Digitized by the Internet Archive
in 2011 with funding from
LYRASIS Members and Sloan Foundation

http://www.archive.org/details/pledge1973b00unse

UNIVERSITY OF MARYLAND
SCHOOL OF NURSING

WRAIN CENTER

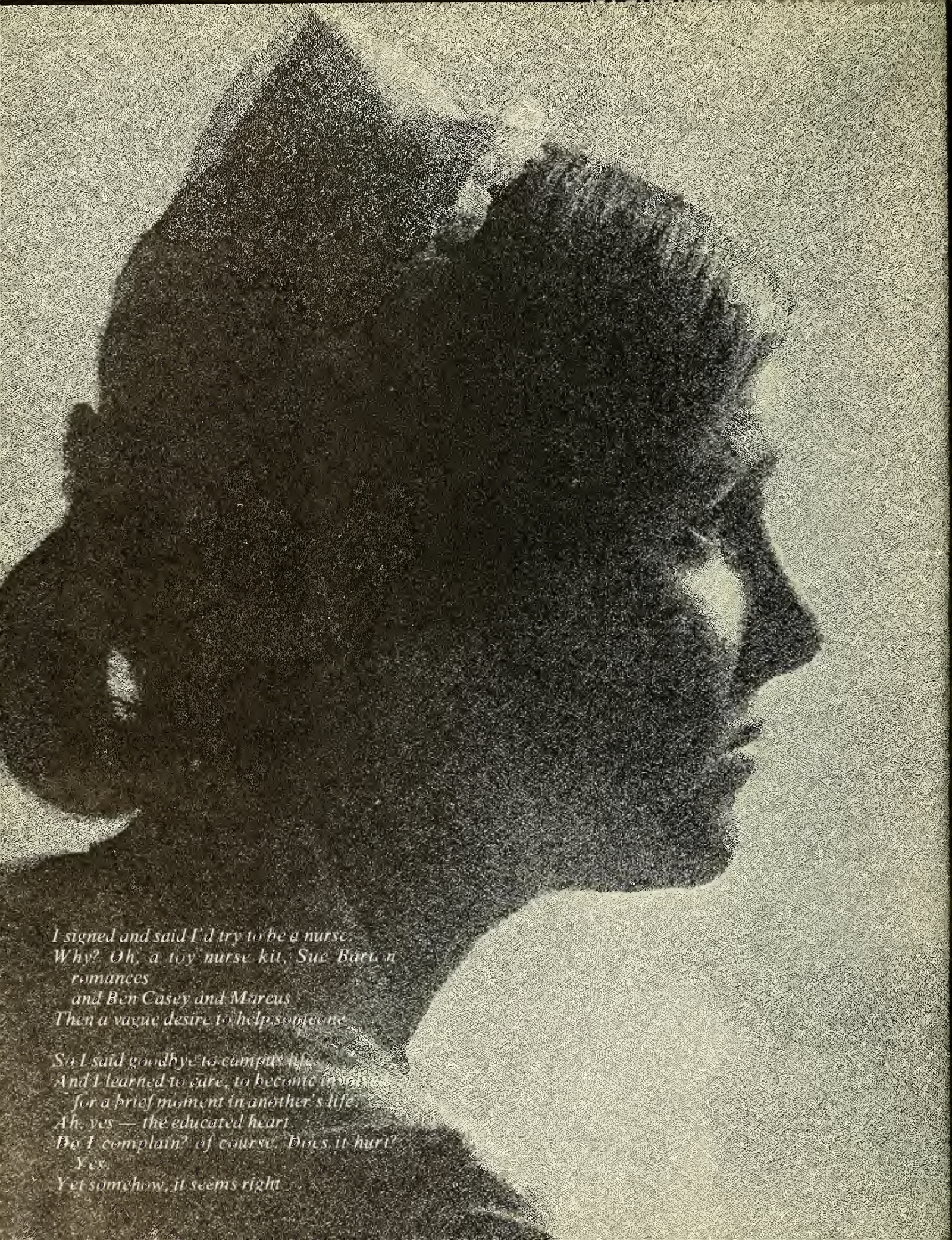

I signed and said I'd try to be a nurse.
Why? Oh, a toy nurse kit, Sue Barton
romances
and Ben Casey and Marcus
Then a vague desire to help someone.

So I said goodbye to campus life.
And I learned to care, to become involved
for a brief moment in another's life.
Ah, yes — the educated heart.
Do I complain? of course. Does it hurt?
Yes.
Yet somehow, it seems right.

CONTENTS

ADMINISTRATION 7
FACULTY 15
SENIORS 25
JUNIORS 47
CLASSES 67
ACTIVITIES 83

it was toward springtime . . . and the teacher said: "i saw something the other day and i wonder if any of you have seen it? if you know what it is, don't say it. i went out and saw coming up from the ground something about ten inches high and on top of it was a little round ball of fluff, and if you went woof, a whole galaxy of stars flew out.

"now, what was it like before the little ball of stars appeared?" the teacher asked.

one fellow said it was a little yellow flower, like a sunflower, only very small.

"and what was it like before that?"

a little girl said it was like a little green umbrella, half closed, with a yellow lining showing out.

"yes, but what was it like before that?"

one of them said it was a little rosette of green leaves coming out of the ground.

"now do you all know what it is?" the teacher asked.

they were ready to explode. they roared back, DANDELION!

"and did you ever pick dandelions?" most of them said yes, but the teacher said, "no, you can't pick a dandelion. that's impossible. bill, what did you get — some of those balls of fluff? and you didn't get any rosette of leaves — all you got was a ball of white fluff?

"a dandelion is all of this, so whatever you picked, you only got a fragment of something or other. you can't pick a dandelion, because a dandelion isn't a thing, it's a performance. and you know, every living thing is a performance, even you.

. . ."the thing is not only to ask, 'what is this?' but to also ask 'what's going on here?' "

arthur a. moor

ADMINISTRATION

University of Maryland School of Nursing
Baltimore Campus

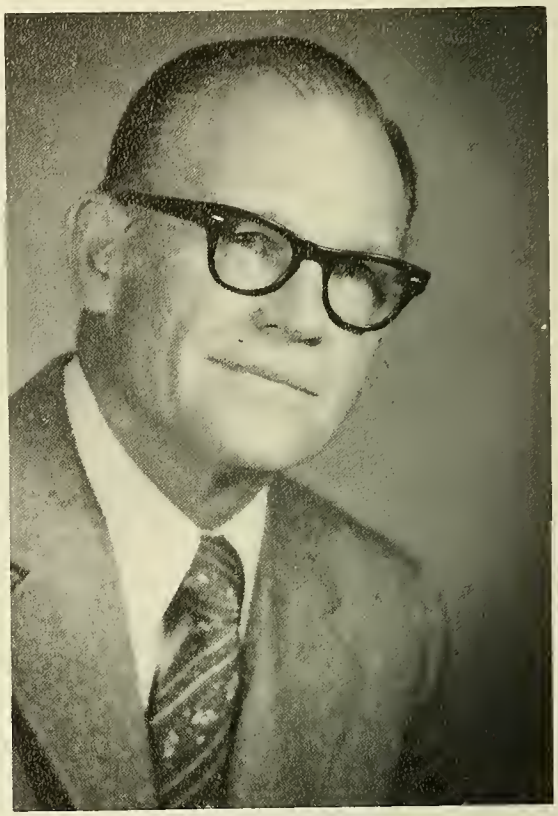

Dr. Wilson H. Elkins
President, UM

Dr. Albin O. Kuhn
Chancellor, UMBC

Dr. Marion Murphy, Dean

Dr. Ruth Kohl, Assistant Dean

Mrs. Barbara Spivack

Dr. Daryl Stewart

Mrs. Louise Linthicum

WRAIN ADMINISTRATION

COL. Drusilla Poole, ANC
Director

LTC. Marian C. Barbieri, ANC
Deputy Director

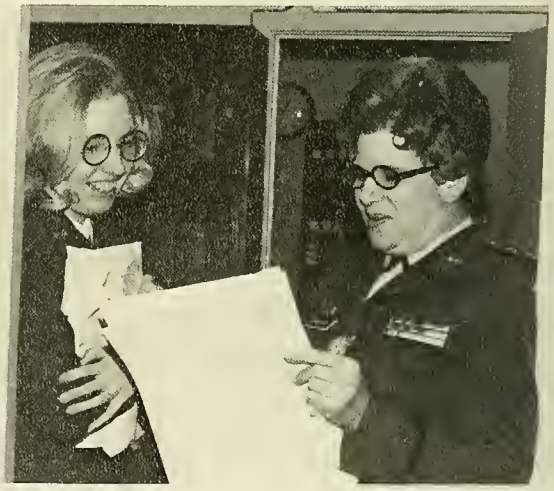

ADJUTANT AND STAFF

MAJ John Skelton

1SG Fannie Gray

CPT Mentzer leaves . . .

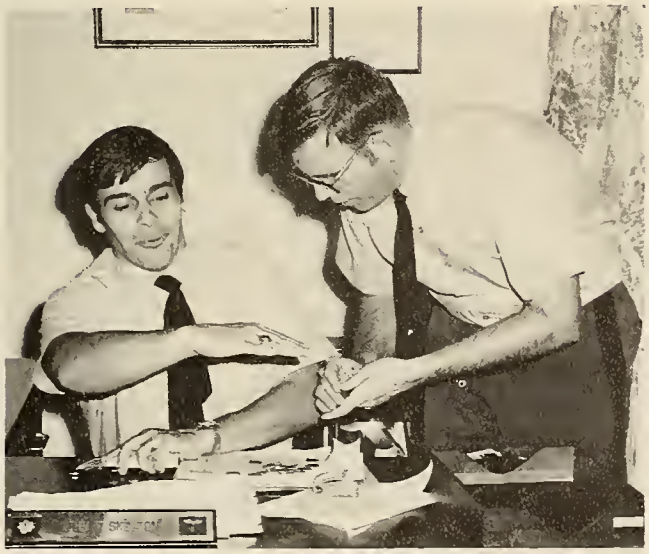

Unit Fund — every penny counts!

. . . and MAJ Adams takes over as Educational Coordinator

SUPPLY AND AUDIO VISUAL STAFFS

LT Ervin Norgren

SGT Lapage

SP5 David Brown

Billy L. Johnson

John T. Williams

J. W. Jackson

SECRETARIES

Mrs. McGovern doubles as our parking lot attendant.

Mrs. Sublett

Secretary pool: L. Rogers, S. Wiggins, E. Estill, K. Brown.

Mrs. Jordan

Mrs. Mazzone

Mrs. Watson and PFC Pierce.

Mrs. Rankin

Mrs. Latham

OUR RECEPTIONISTS

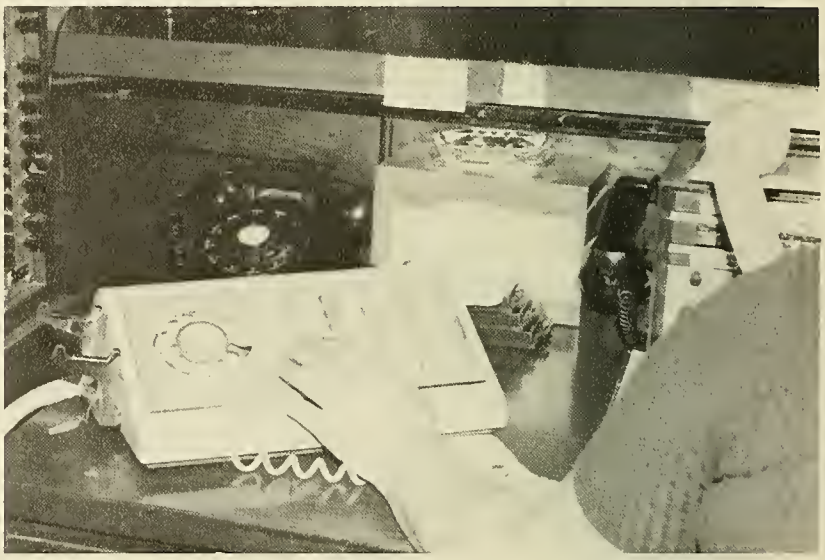

Mrs. Clark

Mrs. Railey

FACULTY

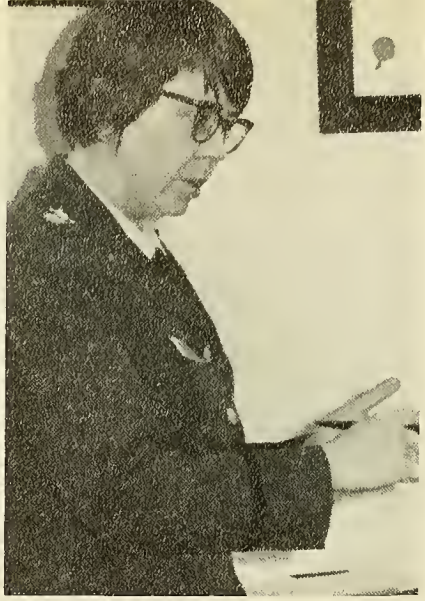

MEDICAL SURGICAL NURSING

LTC Joan Cotter

MAJ Laura Coggin

CPT Kathleen Devin

LTC Frances Hiers

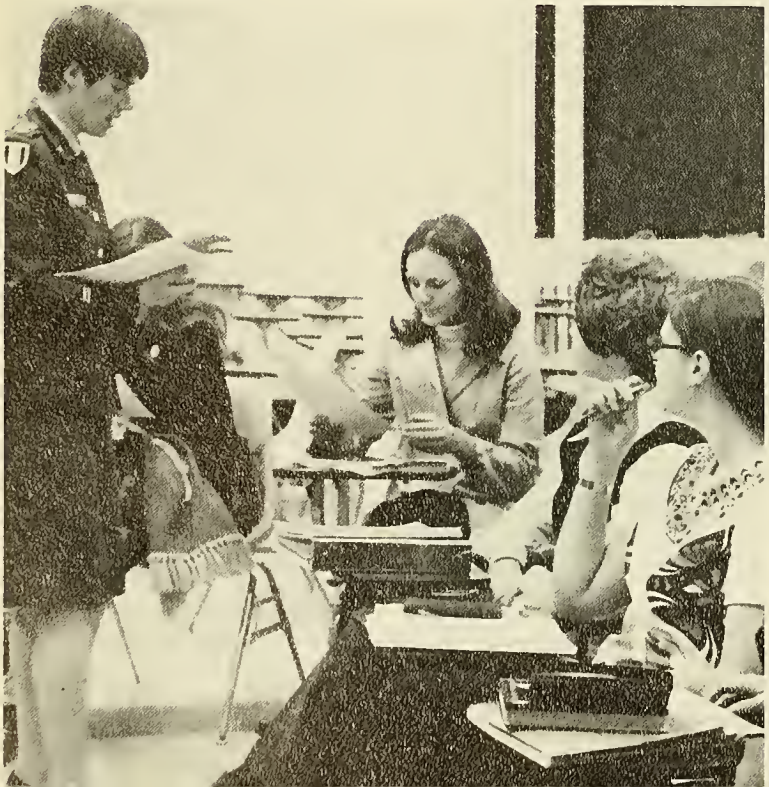

CPT Charlotte Jerney

LTC Betty Lynch

CPT Joseph Maloney

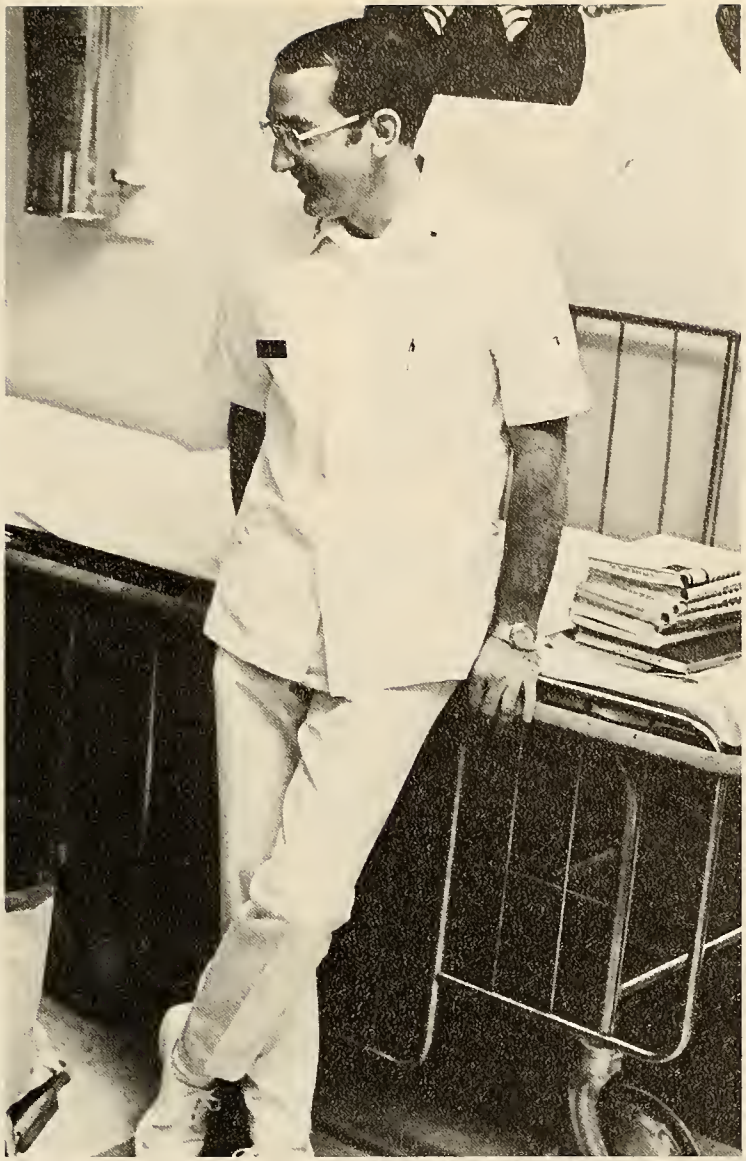

LTC Norma Small

MAJ Lila Stevens

MAJ Gerald Strieper

CPT Marilyn Sylvester

CPT James Vail

COMMUNITY HEALTH NURSING

Dr. Betty Ruano
Department Chairman

LTC Patricia Greene

LTC Joyce Nurse

MAJ Ann Ashjian

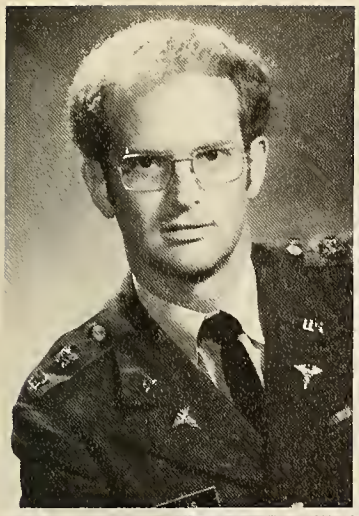

MAJ Merlan Ellis
CPT Caroline Brodkey
CPT Faith Sterling

MAJ Anna Frederico
CPT Glenn Knepper
Mrs. Karen Dodson

Mrs. Ellen Doctor

MATERNAL AND CHILD HEALTH NURSING

Dr. Mary Neal
Department Chairman

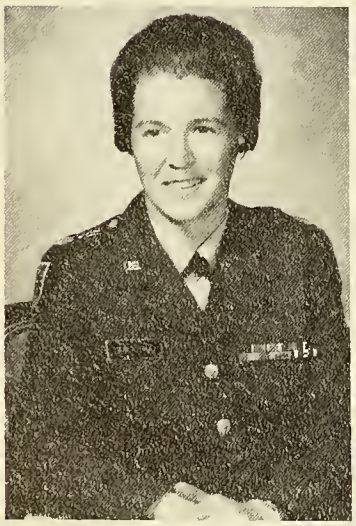

MAJ Sarah Balkema

CPT Betty Brice

MAJ Jean Johnson

CPT Elizabeth McGowan

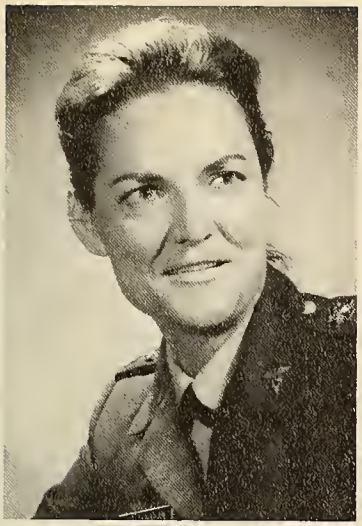

LTC Hannah Moynahan

CPT Rosamond Shepard

LTC Flora Streett

Not Pictured
CPT Marita Bowden
CPT Margaret Wilson

LTC Rosa Ramirez

CPT Janet Rexrode

PSYCHIATRIC NURSING

Withdrawal, CPT Learmann?

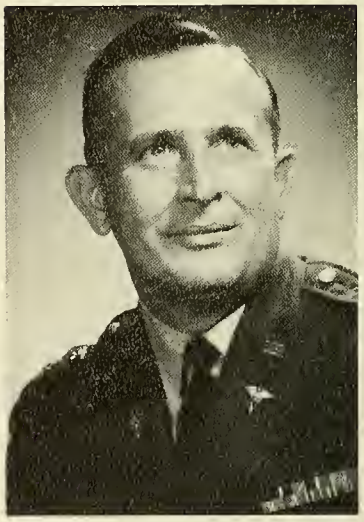

LTC John Karwoski

MAJ Corrine Burnett

MAJ Felicitus Ferrington

MAJ Lawrence Washington

Not Pictured:
Dr. Florence Schubert,
Department Chairman

CPT Charles Douglas

CPT Joyce Johnson

CPT Paul Learmann

Mrs. Myra Fisher

NUTRITION

MAJ Eleanor Strayer

1LT Jesse Majkowski

PATHOPHYSIOLOGY-PHARMACOLOGY

MAJ James Vick

Not Pictured: CPT Jorgen Von Bredow

BIOSTATISTICS

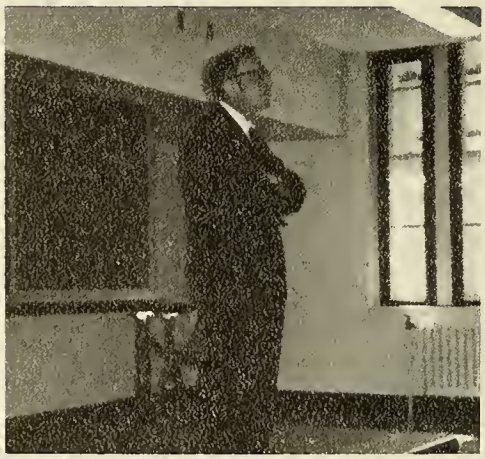

Dr. Tayback

Dr. Abby

SENIORS

SENIOR CLASS OFFICERS

FRONT: Patti Nishimoto, VPres; Jane Yates, Treas; Cathy Bell, Soc Co-Chmn. *BACK:* Becky Azares, Pres; Jan Keller, Sec; Connie Knudson, Soc Co-Chmn.

Ramona Arnst

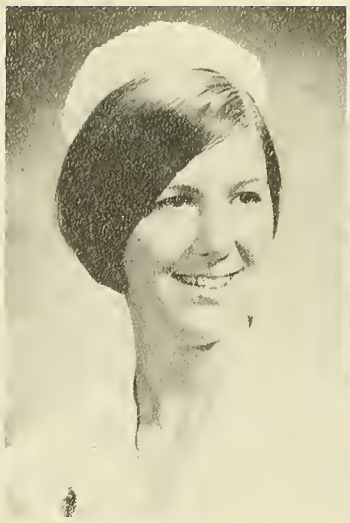

Barbara Ashenfelter

Kathy Aufdencamp

Becky Azares

Robert Barnwell

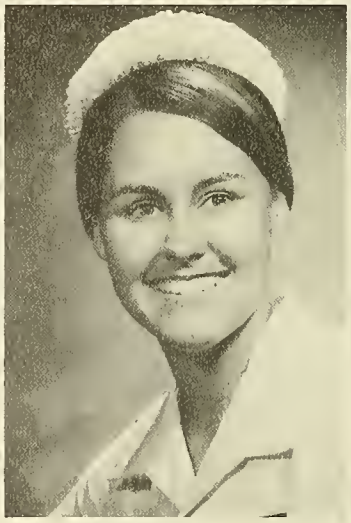

Cathy Bell

Mary Bell

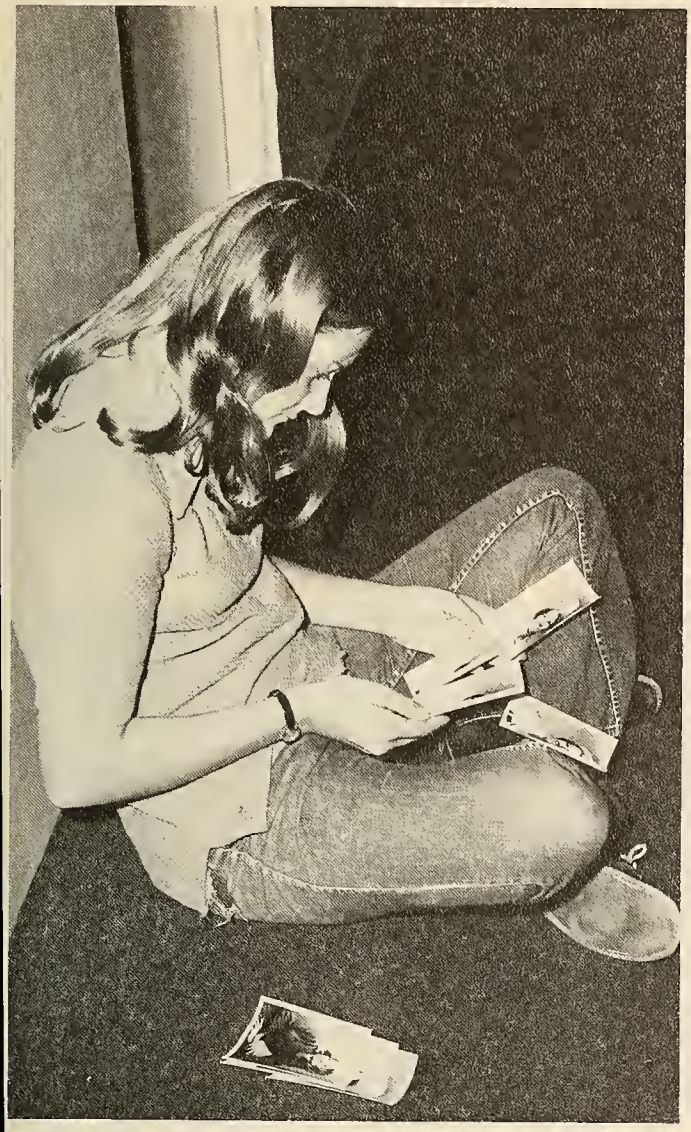

Is this what I'll look like as a nurse?

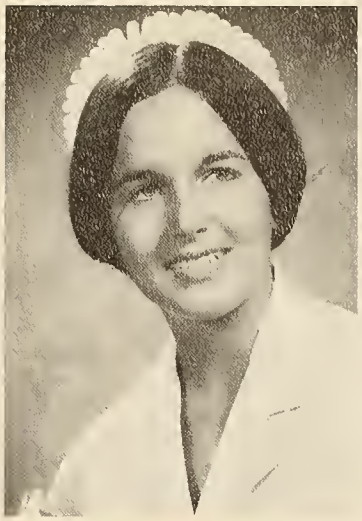

Debbie Benz

Sue Birkel

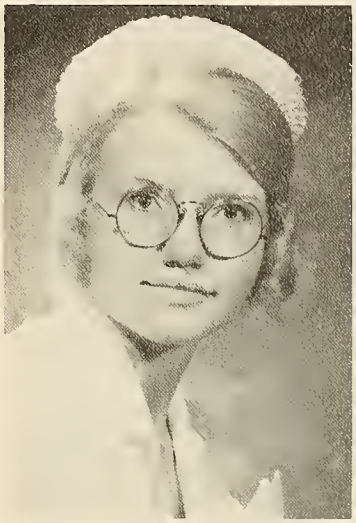

Diana Bivens

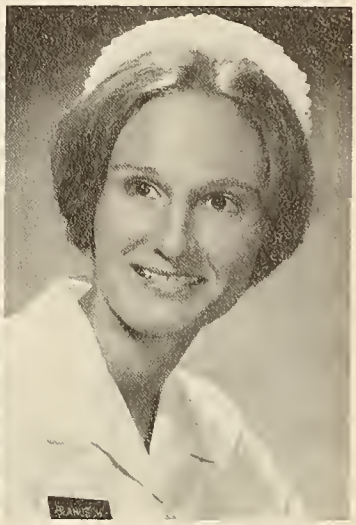

Rose Ann Blahusch

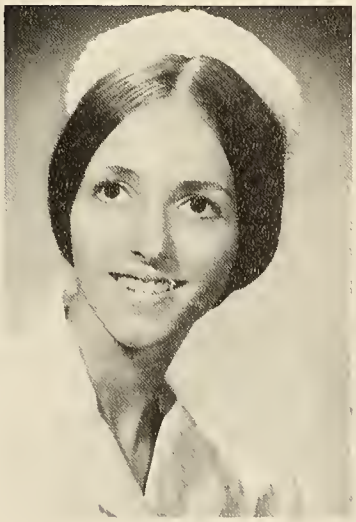

Carla Bleecker

Mary Both

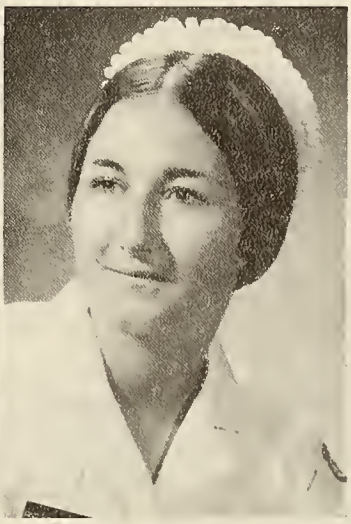

Judy Brakenridge

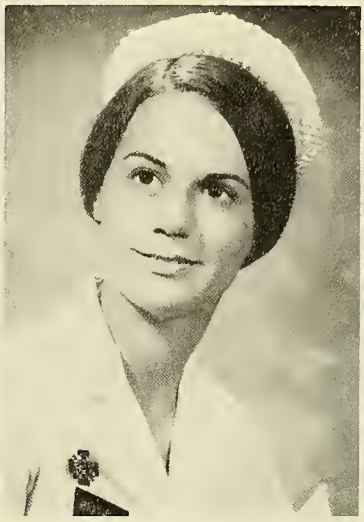

Jean Brashear

Kathleen Briscoe

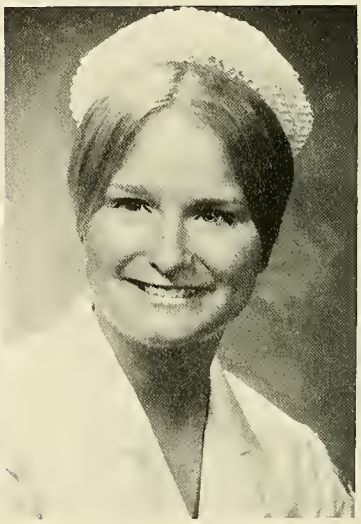

Wendy Brotko

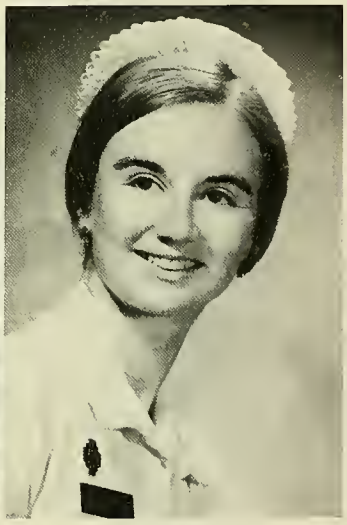

Pamela Burkhardt

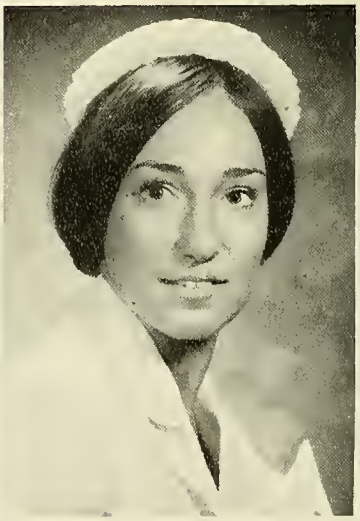

Patricia Buzonas

Jillane Bruce

Marianne Callich

Cathy Carnahan

Mary Cheeseborough

Carol Christiansen

Margaret Compton

Margaret Conrad

Mary Pat Conway

Robin Cook

Karen Dawson

Christine Del Pidio

Linda Dougan

Marcia Dyer

Tommie Ericksen

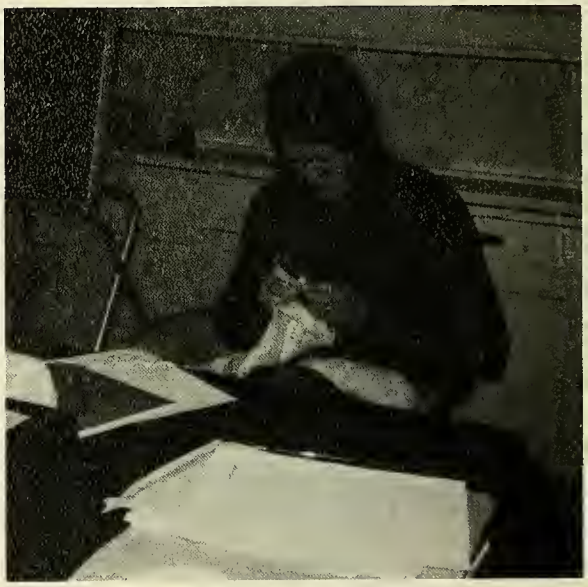

Merrikay Fausti

Linda Featherston

Kathy Fichera

Mary Margaret Foulk

Deborah Frase

Nancy Giltrud

Mary Goerger

Margaret Govekar

Loretta Grace

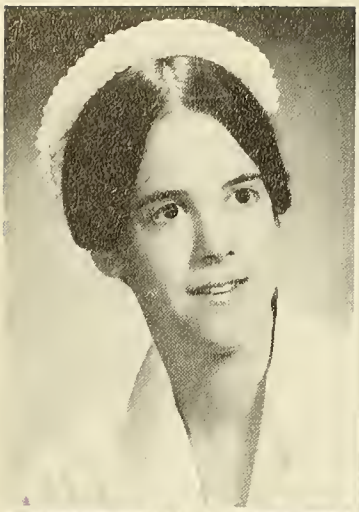

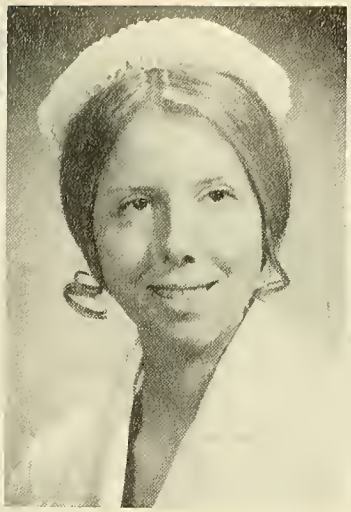

Debbie Harvey

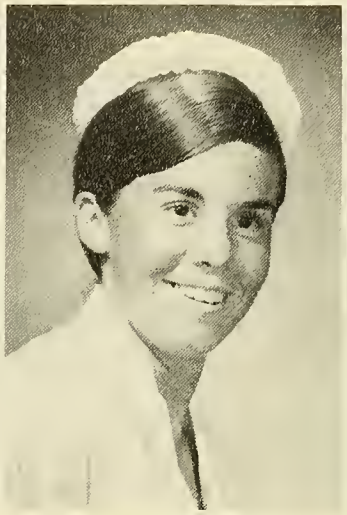

Nancy Hawthorne

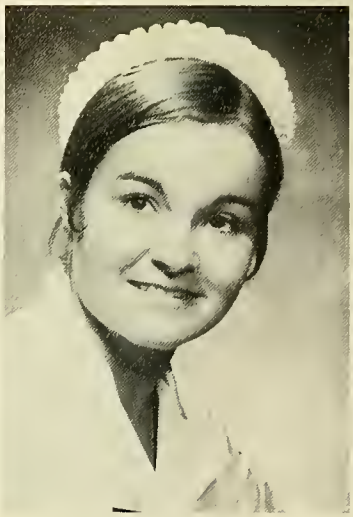

Kathryn Hiersche

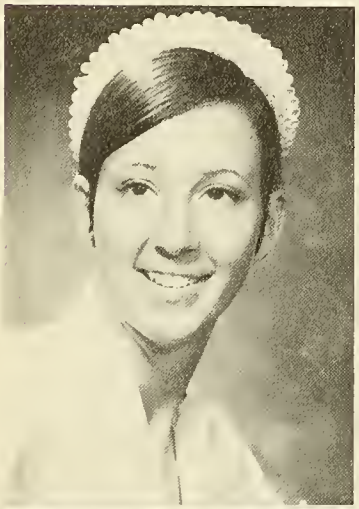

Wendy Greenberg
Barbara Himebaugh
Carol Holland

Tana Isaacson

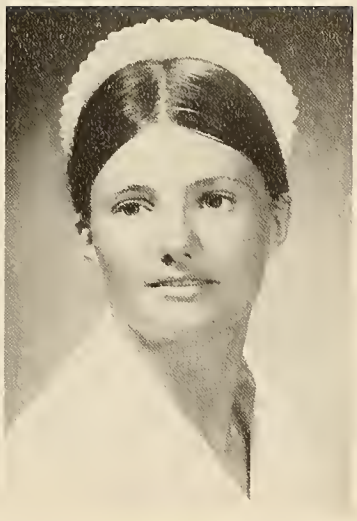

Caren Jones

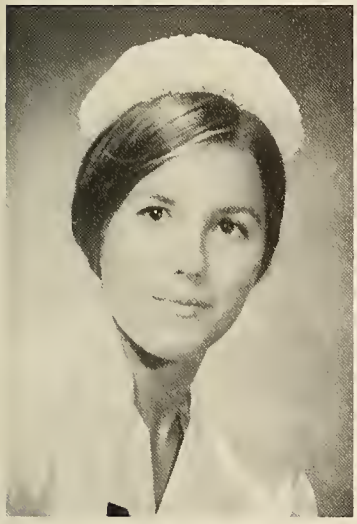

Kathy Jones

Nancy Jones

Tammy Kearns

Jan Keller

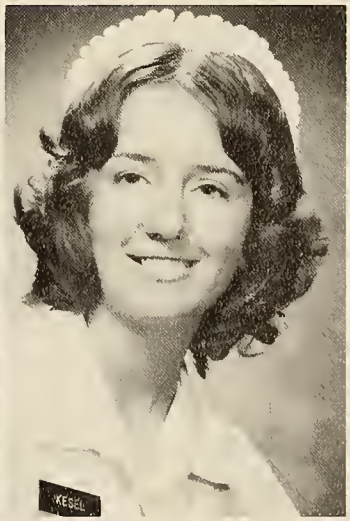

Gail Kesel

Patricia Kirbis

Donna Kish

Connie Knudsen

Carlene Krohe

Laura Langford

Carolyn Langston

Nancy Leininger

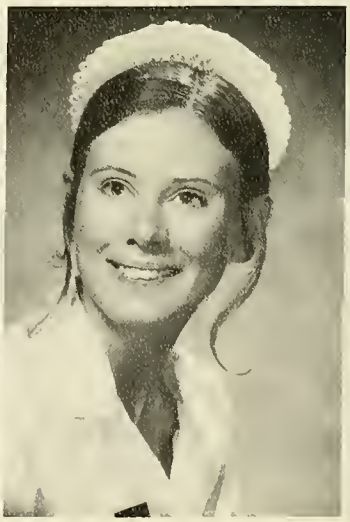

Denise Licari

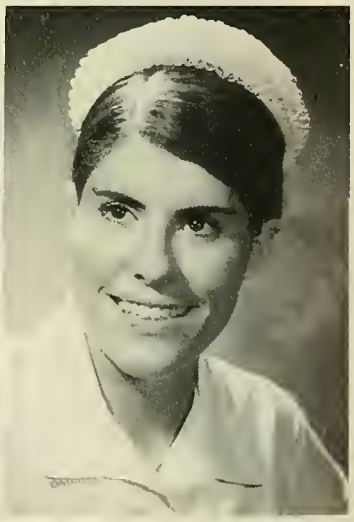

Jean Linton

Sandy Lohman

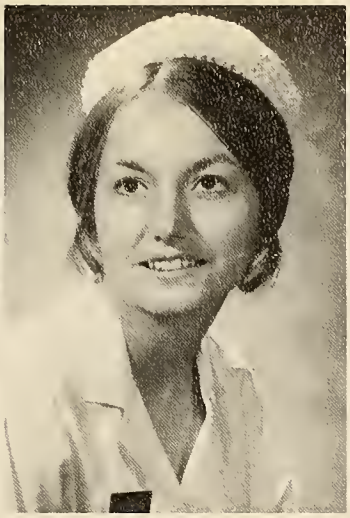

Gayle Lundblad

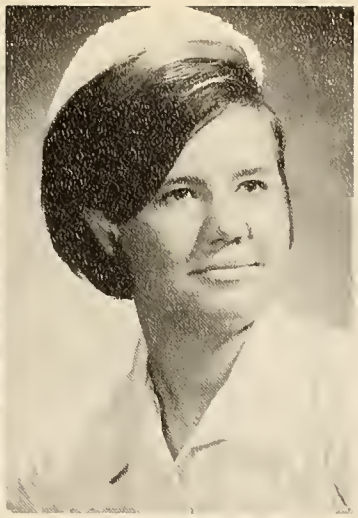

Deborah Malone

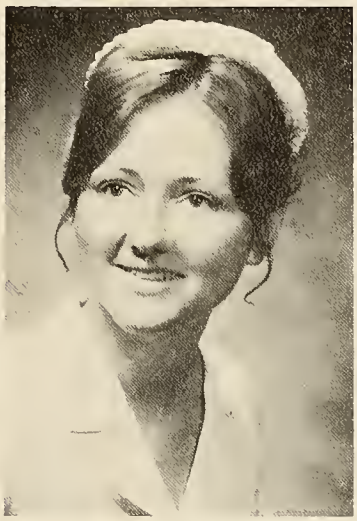

Roseanne McAuliffe

Claire McCormack

Georgia McMinn

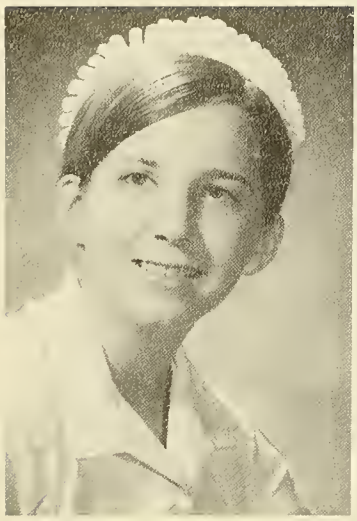

Maureen McPhee

Pamela Meyers

Kathy Miller

Judi Minderler

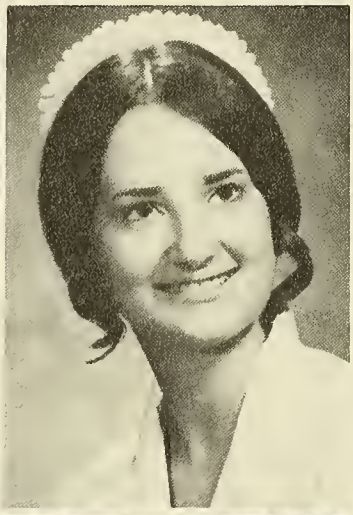

Marilyn Muirhead
Mary Neameyer

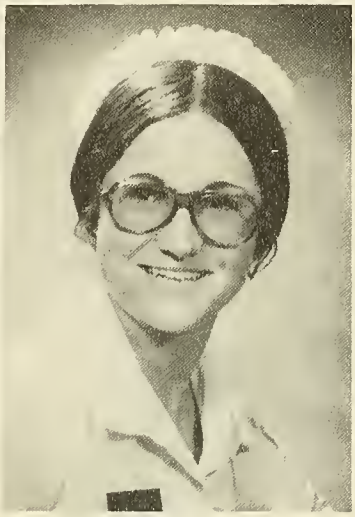

Nancy Munch
Nancy Nelson

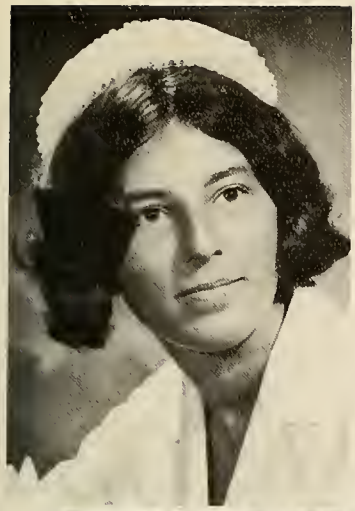

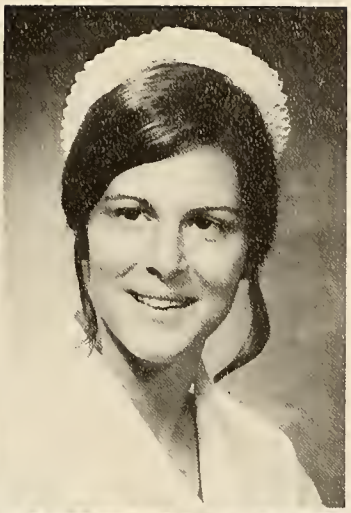

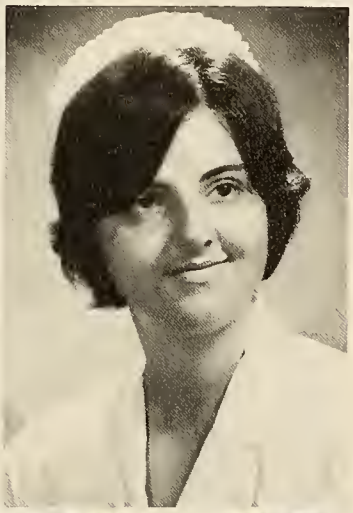

Patti Nishimoto
Kathy O'Brien
Patricia Parris

Eileen O'Brien
Joanne Parillo
Sally Jo Pfund

Marilyn Prost

Patsy Ramey

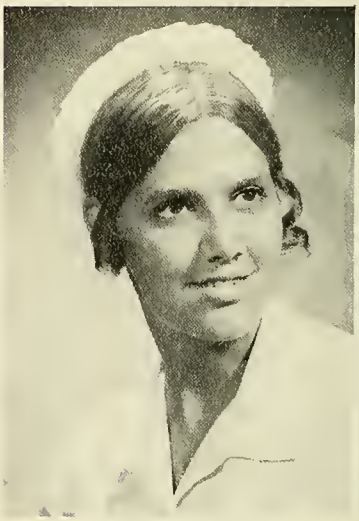

Mary Rathje

Sue Ratterree

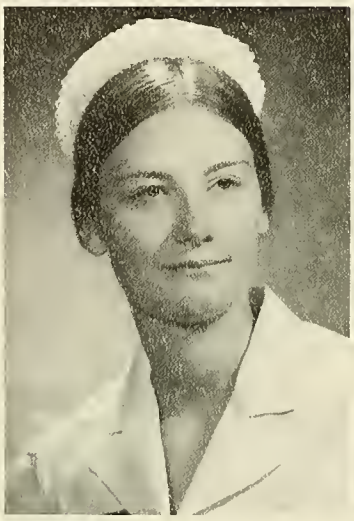

Judy Reller

Robyn Richardson

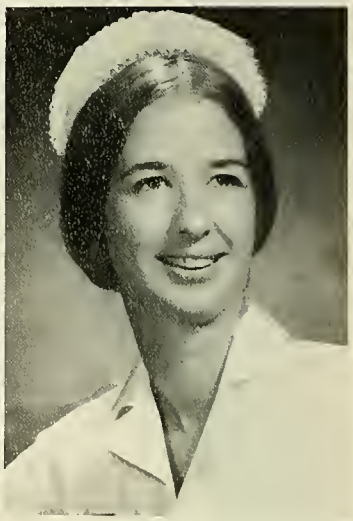

Kathleen Robb

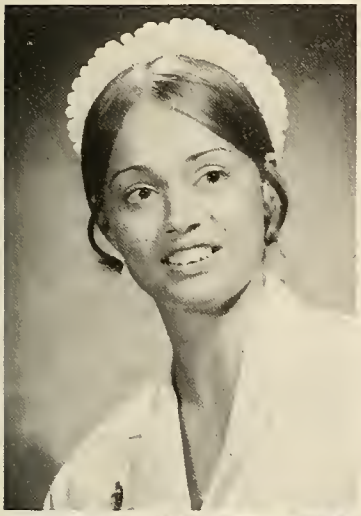

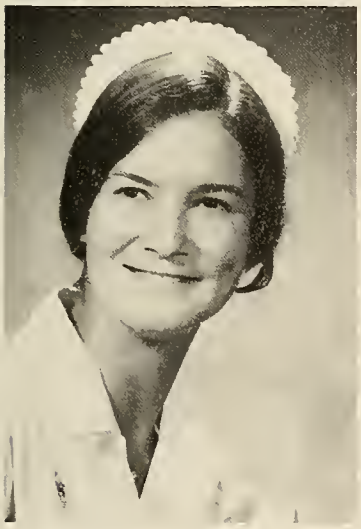

Mary Roberts
Mary Rogers
Carolyn Rooney

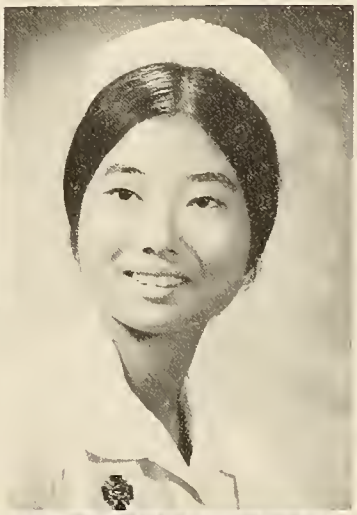

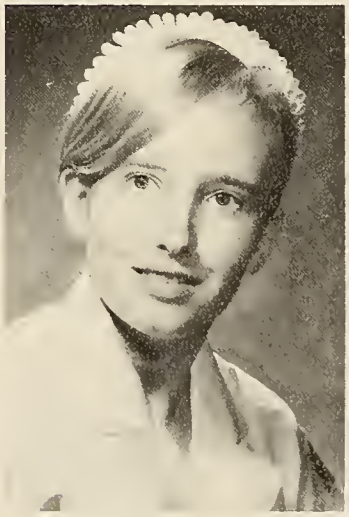

Carol Russell
Connie Salsgiver

Pamela Saito
Rebecca Sansevere

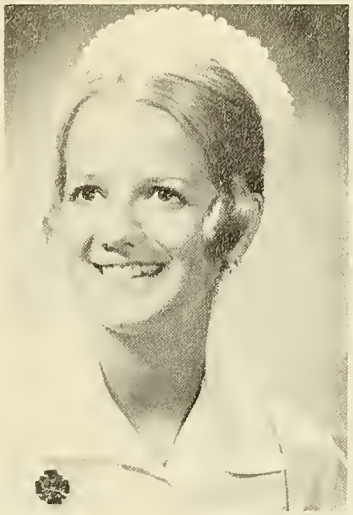

Liz Schwarz

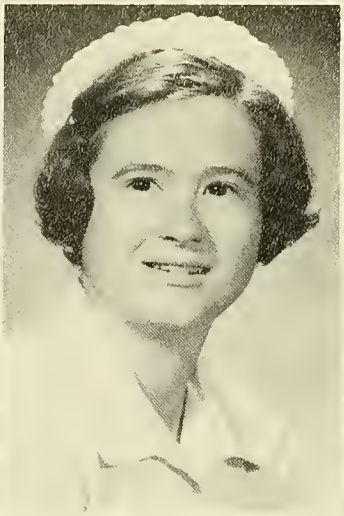

Barbara Scott

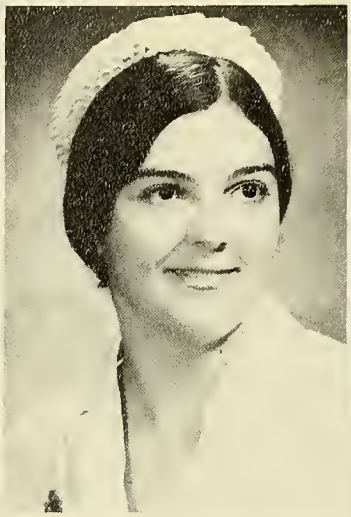

Yvonne Shirley

Rebecca Siewart

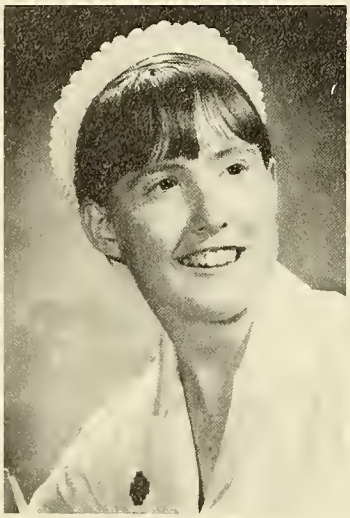

Terry Smith

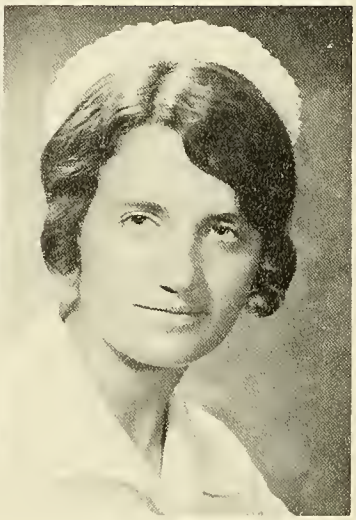

Sharon Steinke

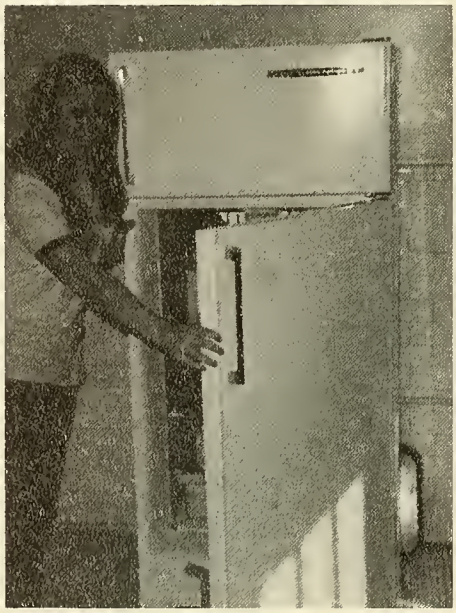

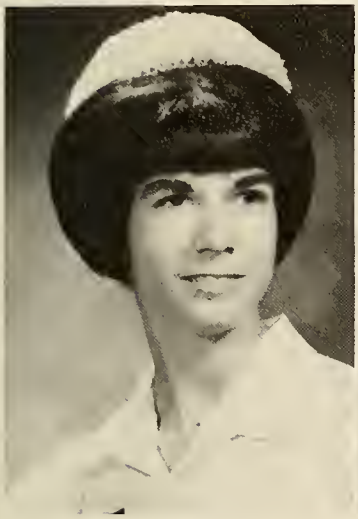

Linda Stephens
Barbara Stuckey

Peggy Stewart
Sherry Sytsma

Barbara Tallman

Kathy Thornhill

Linda Thorpe

Chris Tiso

Cindy Truitt

Janna Van Arsdall

Marita Visintainer

Joyce Walls

Susan Weis

Ginny Wenzel

Cindy Whitehurst

Janet Winckley

Not Pictured:
Jaqueline Mier
Cindy Power
Lindsay Smith
Cathie Wright

Jane Yates

SENIOR DIRECTORY

RAMONA ARNST — Aberdeen PG MD
Star Route, Valier MT 59486

JANNA VAN ARSDALL — Ft. Knox KY
6945 Murray Ave Apt 3, Cincinnati OH 45227

BARBARA ASHENFELTER — Ft. Sam Houston TX
7106 Hoover Rd, Indianapolis IN 46206

KATHRYN AUFDENCAMP — Ft Bliss TX
c/o Richard Aufdencamp, 1114 Kimball Rd, Gibonsburg OH 43431

BECKI AZARES — Lettermen
5706 Bainbridge Ave, El Paso TX

ROBERT BARNWELL — Ft Huachuca AZ
c/o E.E. Barnwell, 4822 W. 138 St, Hawthorne CA 90250

CATHY A. BELL — WRAMC
Box 2044 El Macero CA 95618

KATY BICA BELL — Ft Ord CA
c/o Gene Bica, 197 Glenwood Ave, East Palestine OH 44413

BARBARA HIMEBAUGH BEREIT — Fitzsimmons CO
6334 W Devonshire Ave, Phoenix AZ 85033

SUSAN M. BIRKEL — Ft Carson CO
c/o Richard Birkel, Boys Town NB 68010

DIANA BIVENS — Ft Stewart GA
c/o Homer Bivens, Rt 4, Hagerstown MD 21440

ROSE ANN BLAHUSCH — Ft Ord CA
c/o James Blahusch, 2107 S Corona Ave, Colo Springs CO 80906

CARLA BLEECKER — Aberdeen PG MD
c/o Dale Werner, RD 2, Spring Grove PA 17362

JUDY BRAKENRIDGE — Letterman
500 Bigelow St, Pittsburgh PA 15207

JEAN BRASHEAR — Ft Devens MA
1086 Winston Rd, S Euclid OH 44121

KATHLEEN BRISCOE — Ft Devens MA
c/o CMS Harold Briscoe, RR 2 Box 23J, Rantoul IL 61866

WENDY LEE BROTKO — Ft Gordon GA
43612 Fortner Ave, Sterling Hts MI

JILL M. BRUCE — Madigan
c/o H.C. Bruce, 4511 E. 112 St. Kansas City MO 64137

PAMELA BURKHARDT — Letterman
c/o J.L. Burkhardt, 42332 Troyer Ave, Fremont CA 94538

PATTY BUZONAS — Ft Gordon GA
2310 Forest Grove Rd, Coraopolis PA 15108

MARIANNE CALLICH — Ft Bliss TX
5267 Carousel #10, El Paso TX 79912

CATHY CARNAHAN — Ft Jackson SC
1712 Tweed St, Rockville MD 20851

MARY RUTH CHEESEBROUGH — Ft Jackson SC
c/o Col J. Cheesebrough, 617 Mystic Dr, E. Beaufort SC 29902

CAROL CHRISTIANSEN — Madigan
c/o Halvor Christiansen, 707 Penniman, Dupont WA 98327

MARGARET WIMMER COMPTON — Ft Rucker AL
c/o Robert Compton, Quimby IA 51049

MARGARET BARNEY CONRAD — Ft Belvoir VA
7521 Republic Ct Apt 302, Alexandria VA 22306

MARY PAT CONWAY — Ft Dix NJ
4301 Ave M, Brooklyn NY 11234

ROBIN COOK — Madigan
c/o Jackmans, 4421 Meridan Rd, Bellingham WA 98225

KAREN BROWN DAWSON — Ft Carson CO
c/o Harold Brown, 2904 Azalea St, Pueblo CO 81005

NANCY LEININGER DOWNS — West Point NY
c/o L.E. Leininger, 217 Curswell Dr, Moses Lake WA 98837

MARCIA M. DYER — Ft Gordon GA
c/o D.B. Dyer, 10280 W. 33 Ave, Wheat Ridge CO 80033

CHRISTINE DEL PIDIO ENGLESTAD — Ft Sam Houston TX
c/o Del Pidio, 1826 S. 4 St, Camden NJ 08104

THOMINE ERICKSEN — Ft Jackson SC
c/o Ericksens, 1128 Westover Dr SE, Warren OH 44484

DEBORAH BENZ EVANS — WRAMC
c/o A.F. Benz, 4415 Orlan La, Bowie MD 20715

CATHERINE FICHERA — WRAMC
c/o Anthony Fichera, 5817 Accomac St, Springfield VA 22150

DEBBIE FRASE — Ft Gordon GA
587 31 St SW, Apt D, Barberton OH 44203

MARY GOERGER — WRAMC
205 W. 2 St South, Melrose, MN 56352

MARGARET GOVEKAR — Ft Bragg NC
157 Dartmouth Ave, Johnstown PA 15905

LORETTA GRACE — Ft McPherson GA
c/o Ellen Grace, 906 Woodmont Blvd, Nashville TN 37204

WENDY GREENBERG — Ft Gordon GA
901 N. Glenn, Palatine IL 60067

TAMMY KEARNS GRIFFIN — Ft Carson CO
c/o Cpt Griffin 1160 Wagon Wheel, Colorado Springs CO 80915

NANCY GILTRUD — WRAMC
7074 Hanover Pkwy, #c-2, Greenbelt MD 20770

LINDA FEATHERSTON HARDEN — Ft Carson CO
RR #1, Kingsley IA 51028

NANCY HAWTHORNE — Ft Monmouth NJ
127 Clover Hill La, Wayne PA 19087

TANA ISAACSON — Letterman
5762 Meadow View Rd, Oconomowoc WI 53066

DEBBIE KATE HARVEY — Ft Jackson SC
Box 727, Elizabethton TN 37643

CAROL HOLLAND — Ft Belvoir VA
Rd 1, Schellsburg PA 15559

CAREN JONES — Letterman
c/o Ardeth Jones, Box 174, Winchester OR 97495

KATHY JONES — Ft Leonard MO
6686 Greenleaf Ave, Parma Hts OH 44130

NANCY JONES — Ft Riley KS
c/o Bernard Gerber 9525 Melinda Dr, Clarence NY 14031

SHARON STEINKE KANE — Ft Sill OK
c/o Gene Steinke, 278 S. Williams, Denver CO 80209

JAN L. KELLER — Ft Knox KY
5540 Libbey Rd, Perrysburg OH 43551

GAIL KESEL — Ft Gordon GA
2801 Breezy Way, Cincinnati OH 45239

PAT KIRBIS — Ft Gordon GA
c/o Earl Kirbis, 163 Rochelle Park, Tonawanda NY 14150

DONNA COOPER KISH — Ft Dix NJ
c/o D. Cooper, 526 Magnolia Rd, Hellertown PA 18055

CONNIE KNUDSON — Ft Campbell KY
c/o K.G. Knudson, Box 215, Saco MT 59261

CARLENE KROHE — Ft Sam Houston TX
c/o T.D. Krohe, 611 W 13th St, Beardstown IL 62618

LAURIE LANGFORD — Ft. Eustis VA
1908 Pkwy Dr, Bettendorf IA 52722

CAROLYN LANGSTON — Ft Knox KY
c/o Lessie Beshears, Rt 2, Box 11, Preston MS 39354

DENISE C. LICARI — Ft Hood TX
c/o Charles Licari, 2519 Owens Rd, Oxon Hill MDW 20031

JEANIE LINTON — Ft Benning GA
1425 S. Hoyt St, Lakewood CO 80226

SANDY LOHMAN — WRAMC
1543 N. Falkland La, #321, Silver Spring MDW 20910

GAYLE HARDER LUNDBALD — WRAMC
c/o Harold Harder, 200 W Chester, Lafayette CO 80026

DEBORAH MALONE — Ft Leonard Wood MO
Rt 2, Jonesboro AR

ROSEANNE McAULIFFE — Ft Devens MA
c/o Mrs. A. K. McAuliffe, 15 Thetford Ave, Dorchester MA

CLAIRE MARIE McCORMACK — Ft Jackson SC
660 Corliss Ave, Phillipsburg NJ 08865

GEORGIA McMINN — WRAMC
c/o John McMinn, 309 Hunter St, Charleston MO 63834

MAUREEN McPHEE — Ft Sam Houston TX
7 Minerva Ave, Binghamton NY 13905

JACQUELINE MIER — Ft Devens MA
1210 Yverdon Dr, Camp Hill PA 17011

KATHY MILLER — Ft Devens MA
Box 125 West Jefferson NC

JUDI MINDERLER — Fitzsimons CO
6185 Brentwood, Arvada CO 80004

MARY MARGARET FOULK MORIN — Ft Bragg NC
8611 Virginia Ave, Annandale VA 22003

NANCY MUNCH — Wm. Beaumont TX
Box 181, Metamora IL 61548

PAMELA MYERS — Madigan
11114 108th St Ct SW, Tacoma WA 98498

MARY NEAMEYER — Letterman
900 N. 35th Ave, St. Cloud MN 56301

NANCY NELSON — Fitzsimons
Box 648, Newton KS 67114

PAM WINCK NISHIMOTO — Ft Belvoir VA
7409 Holley Ave, Takoma Park MDW 20012

EILEEN H. O'BRIEN — Ft Dix NJ
c/o Carl Hermann, 119 W. Church St, Milltown NJ 08850

KATHY O'BRIEN — Ft Polk LA
c/o OBriens, 5664 Pikes Peak, El Paso TX 79904

JOANNE PARILLO — Ft Campbell KY
609 Barker Ave, New Castle PA 16101

PATRICIA PARRIS — WRAMC
1400 Whittier Pl NW #303, Washington DC 20012

SALLY JO PFUND — Ft Polk LA
2908 Glen Echo Rd, Fond du Lac WI 54935

CYNTHIA LANGE POWER — Letterman
12100 Shorefield Ct, Apt 32, Wheaton MDW 20902

MARILYN PROST — Ft Lee VA
11705 S. Longwood Dr, Chicago IL 60643

MARY SCHAEFER RATHJE — Ft Carson CO
c/o Victor Schaefer, 3305 S. 16, Lincoln NB 68502

SUE RATTERREE — Ft Meade MD
8601 Manchester Rd, #221, Silver Spring MD 20901

JUDI RELLER — Ft Leonard Wood MO
c/o Robert Kappen, 17 Buckley Meadows, St. Louis MO 63125

ROBYN RICHARDSON — Ft Leavenworth KS
c/o Dean Richardson, 2120 Oaklawn, LaMarque TX 77568

ELIZABETH SCHWARZ ROACH — Ft Belvoir VA
c/o Mrs. A. G. Galusha, 876 22nd Pl, Vera Beach FL

PATSY A. RAMEY — Ft Meade MD
c/o Thomas V. Adams, 1023 Illinois, Neodesha KS 66757

KATHY ROBB — Letterman
5597 Seminary Rd, #1305 S, Falls Church VA

MARY E. ROBERTS — Ft Ord CA
c/o Charles Roberts Jr, 4224 Terrace St., Kansas City MO 64111

MARY A. ROGERS — Ft Belvoir VA
Chas T. Rogers Sr, Rt. 6, Lancaster OH 43130

CAROLYN ROONEY — Letterman
c/o Rooney, 98 Meadowland St., Delmar NY 12054

CARROLL RUSSELL — Ft Dix NJ
6210 Summerhill Rd, Camp Springs MD 20031

PAM SAITO — Madigan
819 Adrian Blvd, Ngrsa OR 97913

CONNIE SALSGIVER — WRAMC
6169 64 Ave, Apt 1, East Riverdale MD 20840

REBECCA SANSEVERE — Ft Ord CA
c/o Samuel Sansevere, 8735 Clifton, Jennings MO

BARBARA SCOTT — Ft Meade MD
6107 Springfield Dr, #102, Greenbelt MD 20770

YVONNE M. SHIRELY — WRAMC
6707 14th St NW #305, Washington DC 20012

REBECCA SIEWERT — William Beaumont
c/o Orville Siewert, 9004 El Dorado Dr, El Paso TX

LINDSAY SMITH — Ft Ord CA
1004 Maple Ave, Hollidaysburg PA 16648

TERRY SMITH — Madigan
c/0 Ray Smith, 1880 E. 84 Ave, Denver CO 80299

LINDA STEPHENS — William Beaumont
c/o Wendell Stephens, Box 189, Syracuse NB 68446

PEGGY WILCOX STEWART — Fitzsimons CO
616 Park St, Ft Collins CO 80521

BARBARA JESESKI STUCKEY — Ft Hood TX
c/o Betty J. Jeleski, 1110 N 28th St., Broken Arrow OK

SHERRY SYTSMA — Fitzsimons
1934 S. Josephine St, Denver CO 80210

BARBARA TALLMAN — Ft Benning Ga
c/o O. L. Tallman, 3306 Stephens Dr, So. Columbus OH 43204

KATHRYN L. THORNHILL — Ft Dix NJ
4632 Marble Hall Rd, Baltimore MD 21239

LINDA J. THORPE — WRAMC
2401-F Brideghampton Dr, Baltimore MD 21234

CHRISTINE TISO — Letterman
5 Hilltop Dr, Newburgh NY 12550

CYNTHIA TRUITT — Letterman
8200 Cedar Crest Way, Sacremento CA 95826

MARITA VISINTAINER — Fitzsimons CO
Box 226, Drums PA 18222

DIANE VOGELEI — Letterman
c/o Craig Ballard, 1125 E. Rustic Rd, Escondido CA

JOYCE WALLS — Ft Dix NJ
c/o Marvin Long, Box 210, Rd#2 Duncansville PA 16635

KATHRYN HIERSCHE WALTHER — Ft Rucker AL
c/o R. L. Hiersche, 9504 SE 65, Portland OR 97222

LINDA DOUGAN WATHEN — Ft Eustis VA
c/o Mrs. W. R. Dougan, 4550 Parklawn Dr, Kettering OH

SUSAN L. WEIS — Ft Ord CA
616 W. 17th St, Davenport IA 52803

VIRGINIA WENZEL — Madigan
c/o Marie Wenzel, 437 E. Mt Airy Ave, Philadelphia PA 19119

CINDY WHITEHURST — Ft Ord CA
c/o O. V. Whitehurst, 36 Village Dr, Somers Point NJ 08244

JANET WINCKLEY — Madigan
2807 N Union, Tacoma WA

CATHIE WRIGHT — Madigan
c/o T. W. Wright, 7629 Hazelcrest, Hazelwood MO 63042

JANE A. YATES — Ft Ord CA
Granville IL 61326

JUNIORS

JUNIOR CLASS OFFICERS

1st ROW: Rose Barnett, V. Pres; Patricia Root, Sec; *2nd ROW:* Patsy Mussnug, Treas; Eileen Berlin, Pres; Bernadette Caporale, Soc Chmn.

This year's Junior Class activities included the sponsoring of Karate classes, the Junior-Senior Banquet, a Valentine's Day dance, ice cream study breaks, T-shirt sales, and making puppets for use in helping to dispense meds on the pediatrics ward.

HILE
37

Susan Adkins

Jo-Bette Akers

Kythrine Allen

Peggy Allen

Sharon Andrews

Kathleen Baish

Barbara Bala

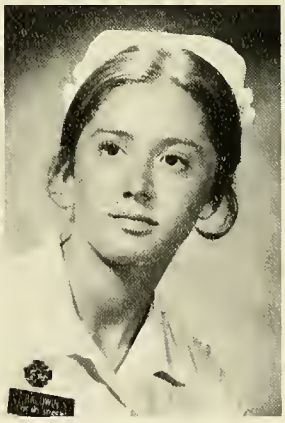

Claire Baldwin

Joyce Ball

Eileen Berlin

Marlene Berlin

Jane Blaase

Rose Barnett
Susan Benson
Bobby Berg
Rozanne Blake

Belle Bold

Patricia Borup

Phyllis Brosius

Patsy Browning

Nina Bryson

Patricia Burke
Barbara Cantwell
Bernadette Caporale
Karoline Carlson

Patricia Cartwright

Linda Chase

Lorna Chatmon

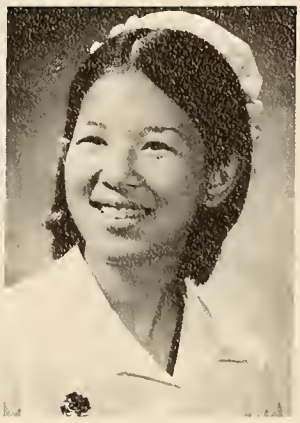

Donna Chong

Leslie Clark

Diana Combs

Elizabeth Conover

Karen Conte

Betty Core

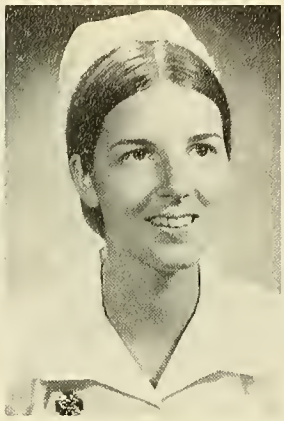

Christine Dallenback

Mary Davis

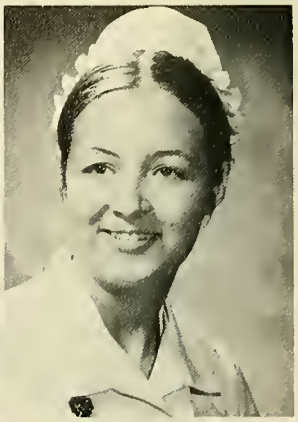

Barbara De Long

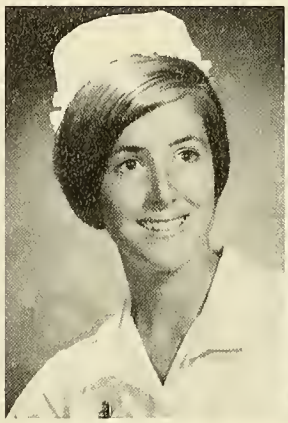

Kathy Deska

Vicky Egdorf

Sarah Fearn

Barbara Fede

Carolyn Fint

Patricia Flanagan

Madelyn Foley

Catherine Fons

Susan Forney

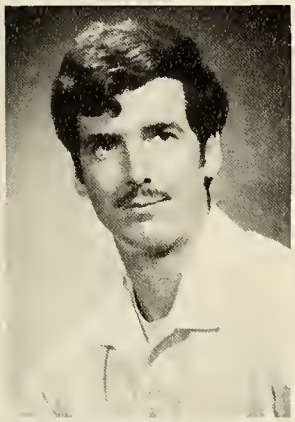

Richard Fortune

Avis Foster

Marie Franklin

Milda Frederiksen

Rebecca Gilliam

Sandra Goodale

Karen Green

Leslie Greimann

Madonna Griffey

Dinah Halopka

Barbara Hammond

Cheryl Heath
Martha Hesselman
Patricia Hoge

Cathy Hulbert
Dorothy Jaeger

David Hundley
Janet Jefferson

Margaret Ianovale
Deborah Johnson

Wilma Johnson

Jo Ellen Johnston

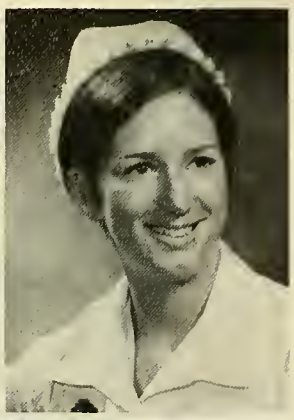

Deborah Jones
Candace Kirsch
Susan Kotarski

Teresa Kelly
Pamela Klein
Karen Kuehn

Louise Kurdys

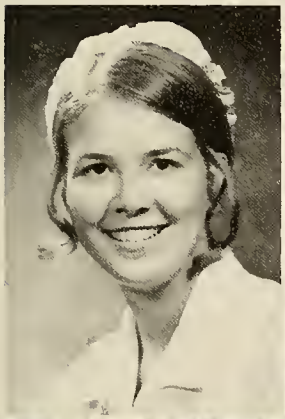

Janet Lawing
Maureen Malone

Renee Lestienne
Valerie Marchant

Jesse Lobb
Theresa Marks

Patricia Lovaas
Linda Marx

Geraldine McCarty
Mary Meredith
Sarah Mottley

Catherine McGuane
Carol Morrell
Sandra Munoz

Mary Murphy

Bonnie Muse

Patricia Mussnug
Patricia Nelson

Alison Nakanishi
Ellen O'Connor

Margaret Nelson
Cathy Ornstead

Kim Osman

Diane Osterlund

Teresa Pepin

Sandra Perez

Janice Piccioli

Lee Pilkanis

Mary Pittman

Candace Poppas

Barbara Putz

Deborah Rank

Diane Rapalas

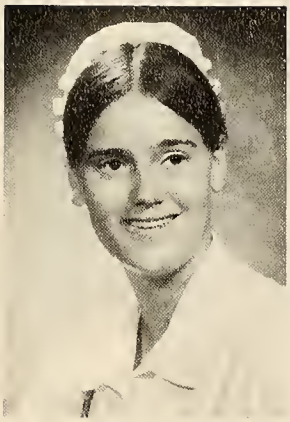

Cathy Reed

Marylou Robinson

Susan Rogers

Patricia Root

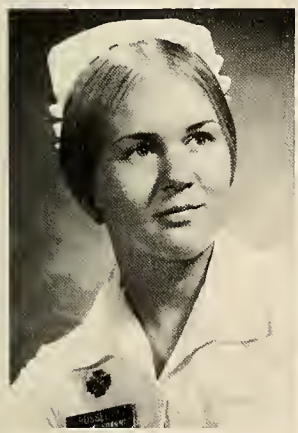

Colleen Russell

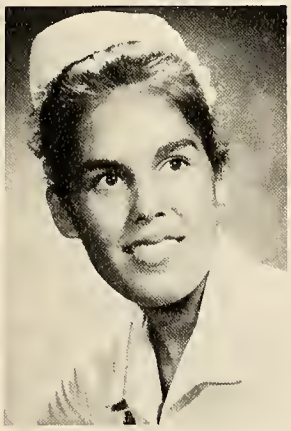

Patricia Russell

Carol Sassaman

Marcia Scheider

Roslyn Shelton

Cecile Schmidt

Maureen Shrewsbury
Ellen Simmerman

Kathy D. Smith
Kathy N. Smith

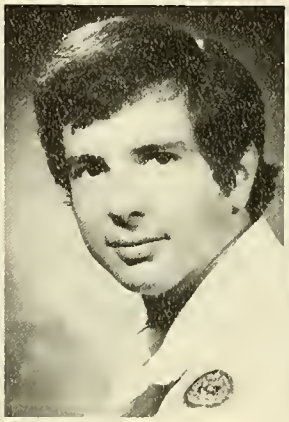

William Spring

Dianne Starkey

Nancy Steele

Patricia Stevens

Patricia Sweeney
Ernestine Thomas

Janet Traylor
Teresa Ulrich

Jeannette Ward

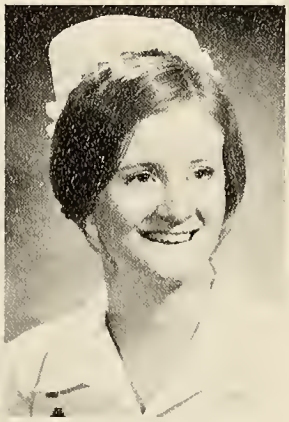

Janice Wilcox

Paula Wink

Roberta Wolfe

Bridgett Woodruff

Christy Woxland

Christine Yank

Kay Yeager

Paula Yergen

Barbara Zurawski

Not Pictured:

Joanne Andrews
Bonnie Brekke
Pearline Butcher
Patricia Clark
Kathy Connor
Kathryn Forsythe
Charla Fryer
Cindy Gale
Gaynelle Hancock
Norma Hopkins
Katherine Morey
Margaret Weingard

ESSAYS

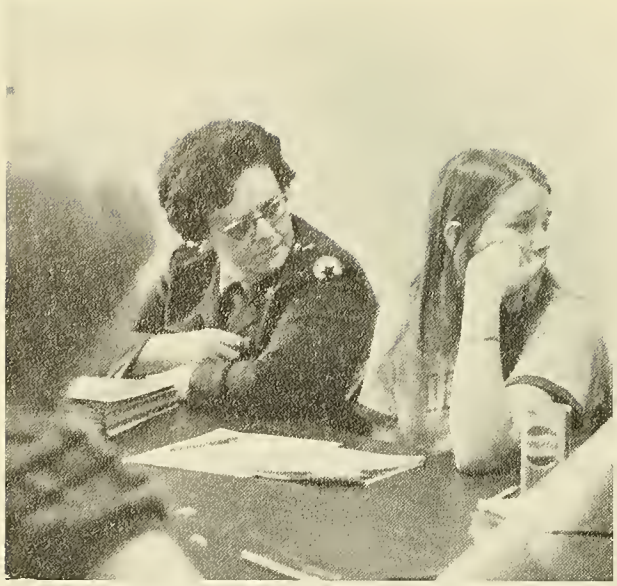

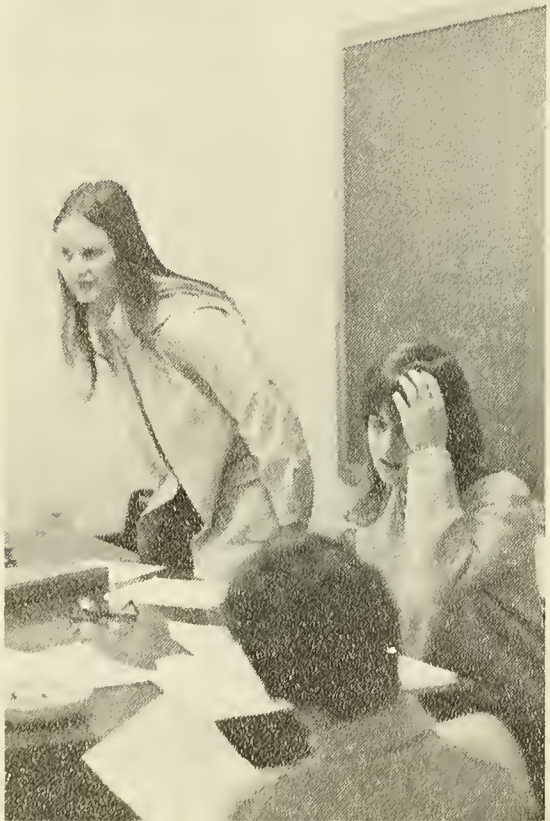

JUNIOR CURRICULUM

A new trend in nursing has been adopted by WRAIN, and is presently involving the WRAIN graduating class of 1974. The curriculum emphasizes the uniqueness of all individuals, both patients and members of the health team, and involves human to human interpersonal relationships utilizing tools for assessment of whole systems.

The system terminology and theory behind nursing regards each individual as a whole, with vague distinctions between eight subsystems comprising the whole. Each subsystem includes biological as well as psychological and social set factors which affect the overall functioning of a human being. The eight subsystems are labeled: Nutritive, Eliminative, Affiliative, Reproductive, Restorative, Protective, Actuative, and Integrative.

During the fall semester, the junior curriculum emphasized nursing theory and application of communication techniques. This communication was done with relatively well individuals. During the spring semester, mild to moderate chronic stress was the topic of major concern. The students studied the individual in relation to his family: the individuals concerned being adults, obstetrics, family, and pediatric patients.

The junior schedule allows for experience in a variety of situations. The trend in the new curriculum began with theory, proceeded to application of communication techniques with a well individual, and has terminated with application of theory, communication, and nursing knowledge in order to take care of individuals undergoing mild to moderate chronic stress. This new trend stresses the importance of realizing that all persons are unique.

Discussing the subsystems of a rubber toy in team conference.

Marylou gets a lesson in "farmacology."

Visits to the pediatrics ward reveals who's boss.

131-132-133-134 . . . Pant, pant.

According to this you were due two months ago . . . let me see that wheel again!

Yes, Doctor — interesting, but what is it?

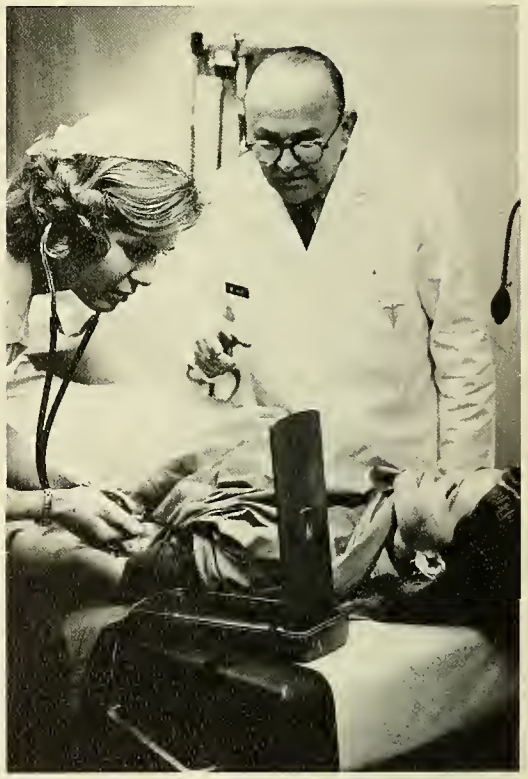

By George — I think I've got it! 32/108!

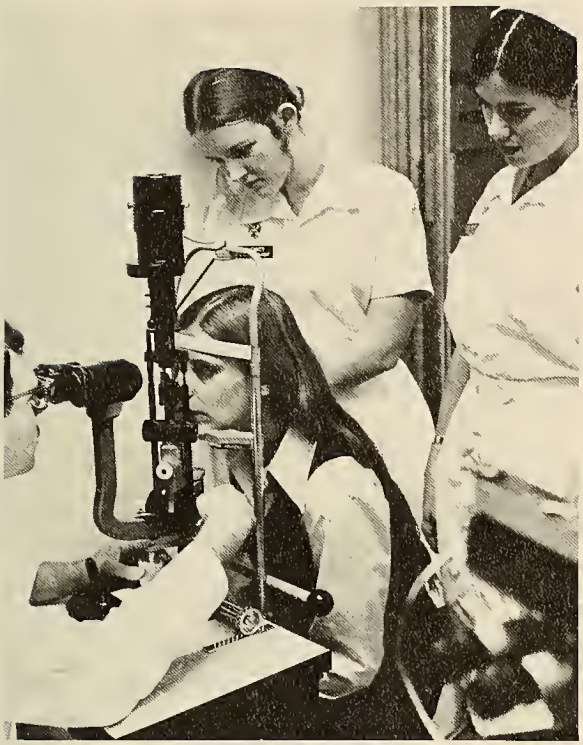

"Looook into my eyes . . ."

Peek-a-Boo!

Now be sure to use a toothpaste with low "plaque formate."

Such interesting teeth.

THE FAMILY
OBSTETRICS
PEDIATRICS
THE ADULT

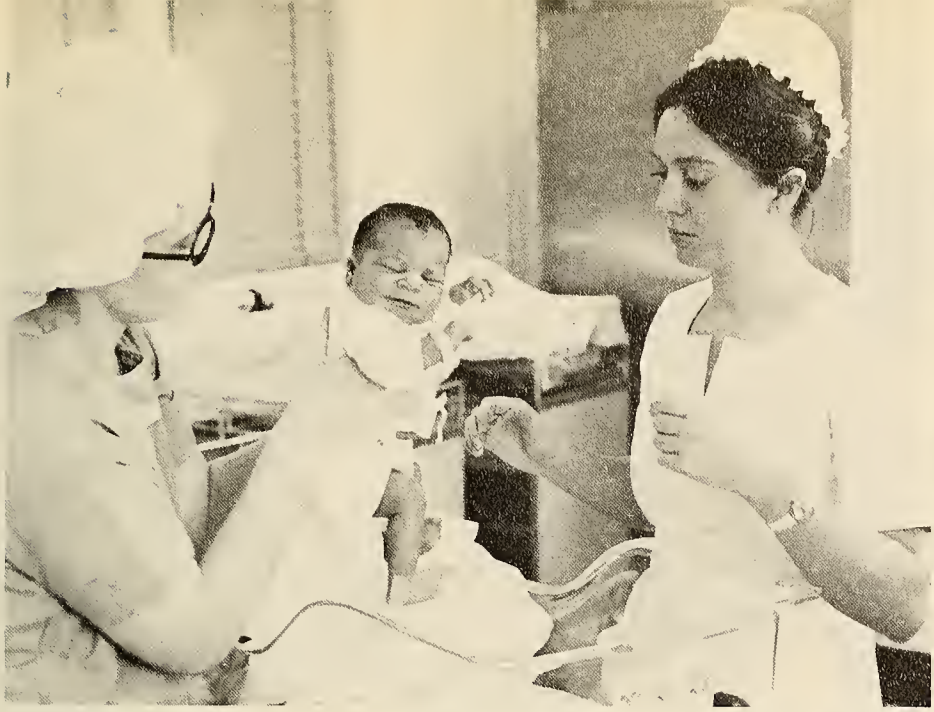

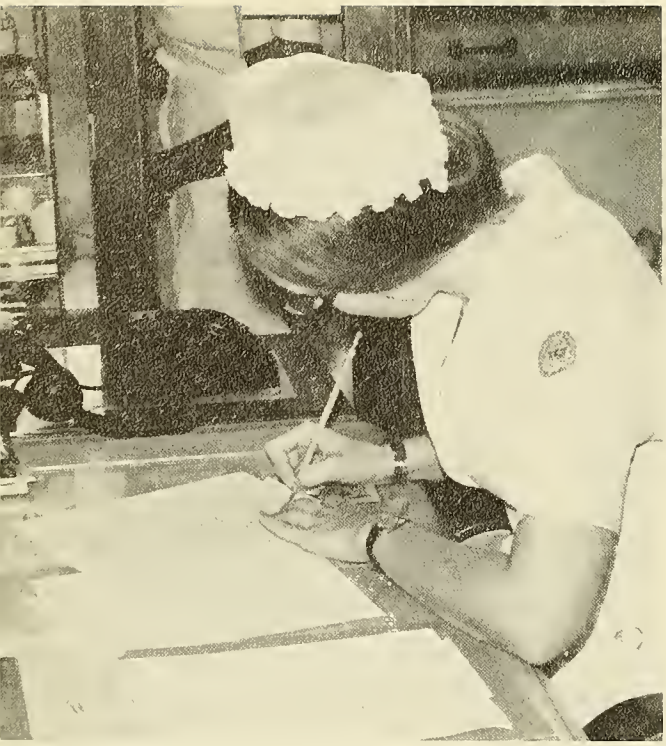

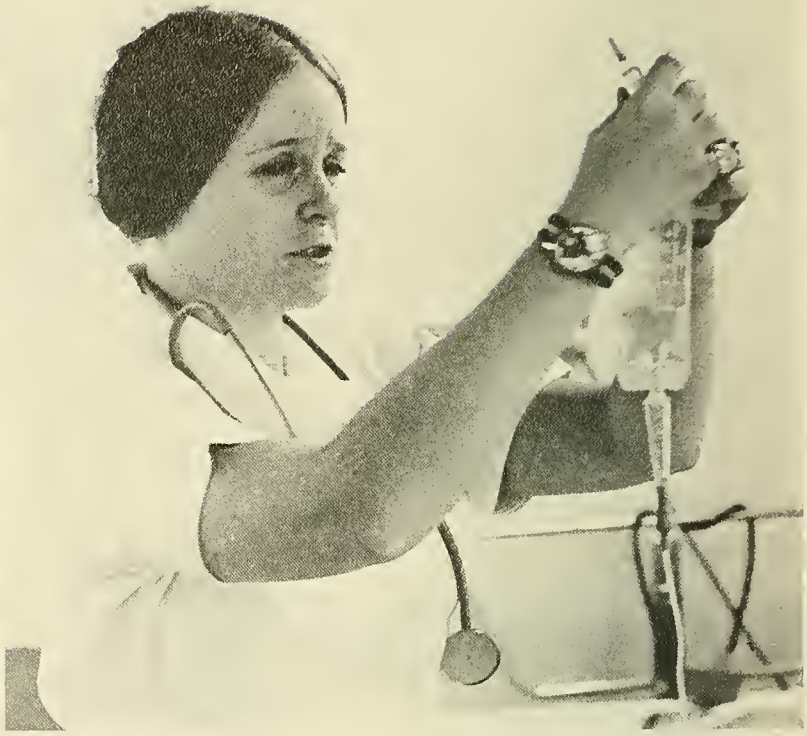

"Drip right or don't drip at all!"

SENIOR MED-SURG NURSING

"Mrs. A. did WHAT today?!"

RATTERREE

EXAMINATION
ROOM

"Listen nurse, one more poke and I'm gonna amputate this guy's right thumb."

"Son of a gun! I survived another week!"

"A jigger a day keeps the doctor away."

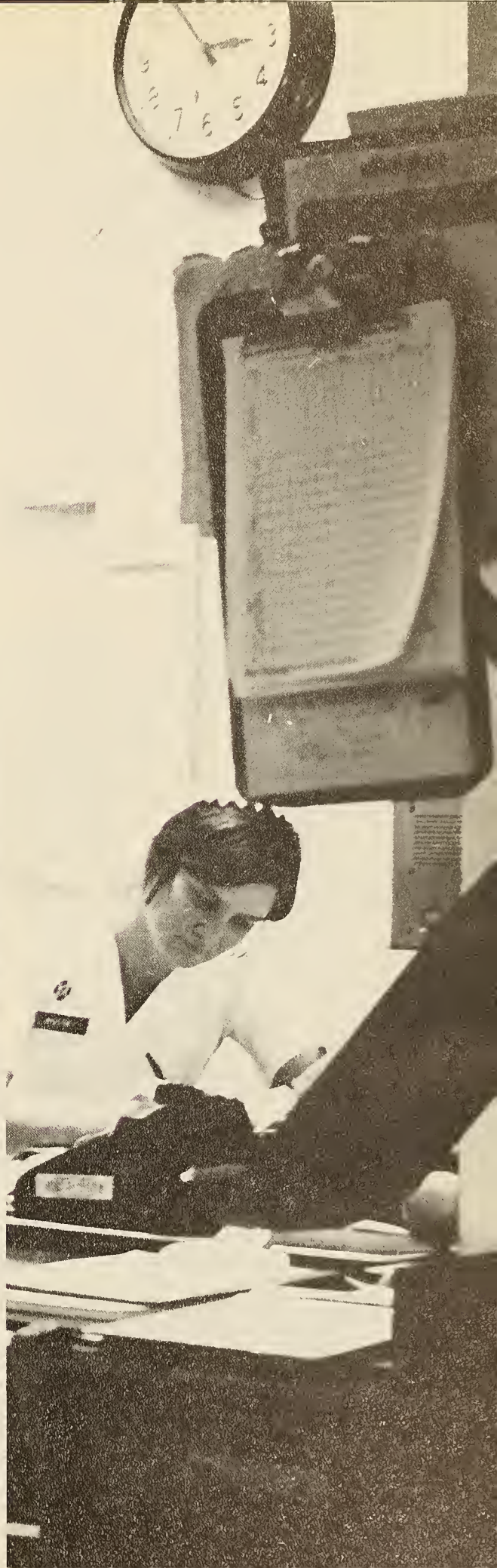

MED-SURG CORE "THE FAIR"

Where we learned by doing, right Karen?!?

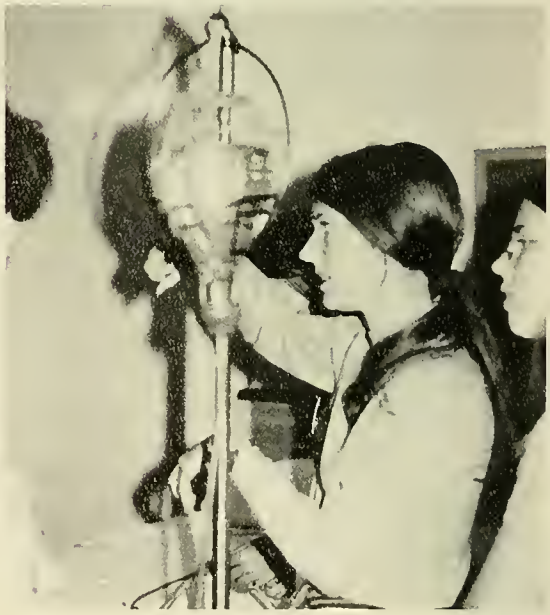

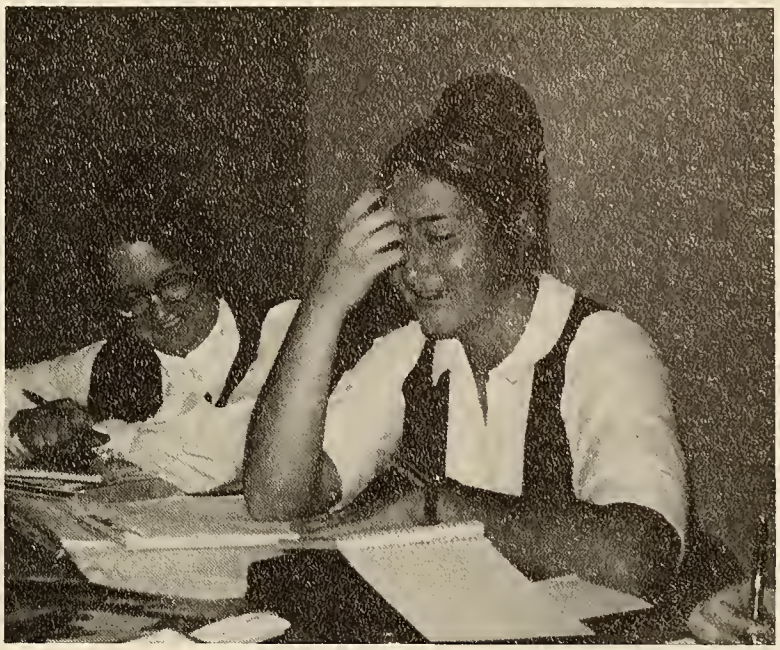

COMMUNITY HEALTH NURSING

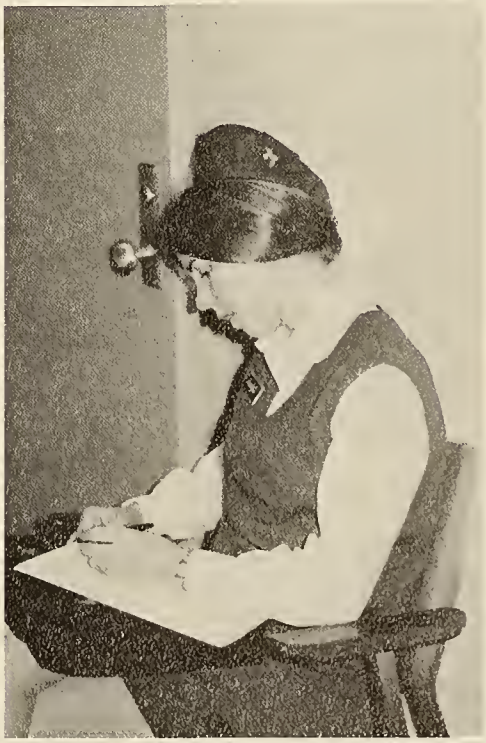

PSYCHIATRIC NURSING

The GROUP — the tears, the caring, the growing close.

ACTIVITIES

A BEGINNING . . .

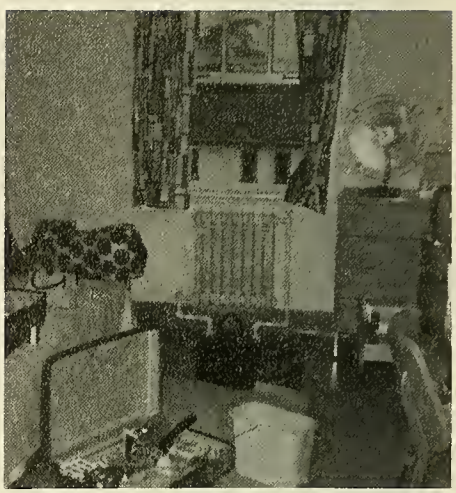

Remember Orientation? . . . ta ta ta da da . . . it is now 0545 . . . you're in the army now . . . moving in . . . seniors in fatigues . . . ice cream, calories, and new friends . . . watermelon feasts . . . the student-faculty picnic with genuine mess hall greasy chicken . . . a formal invitation . . . meeting all the big whigs . . . and classes in between . . . complete confusion after touring WRGH . . . stares at every meal . . . heat and humidity . . . what a week!!

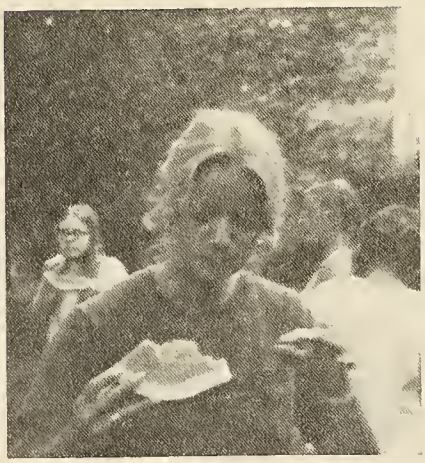

REGISTRATION WEEK

MAJ Adams swears in a new WRAIN drop.

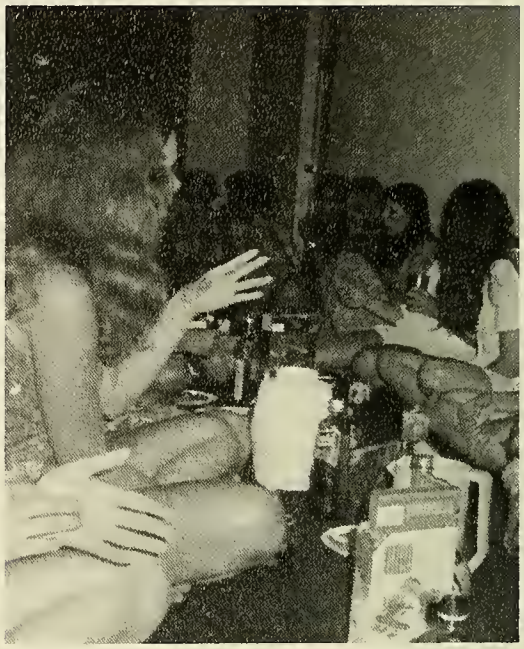

Hall parties bring old and new friends together.

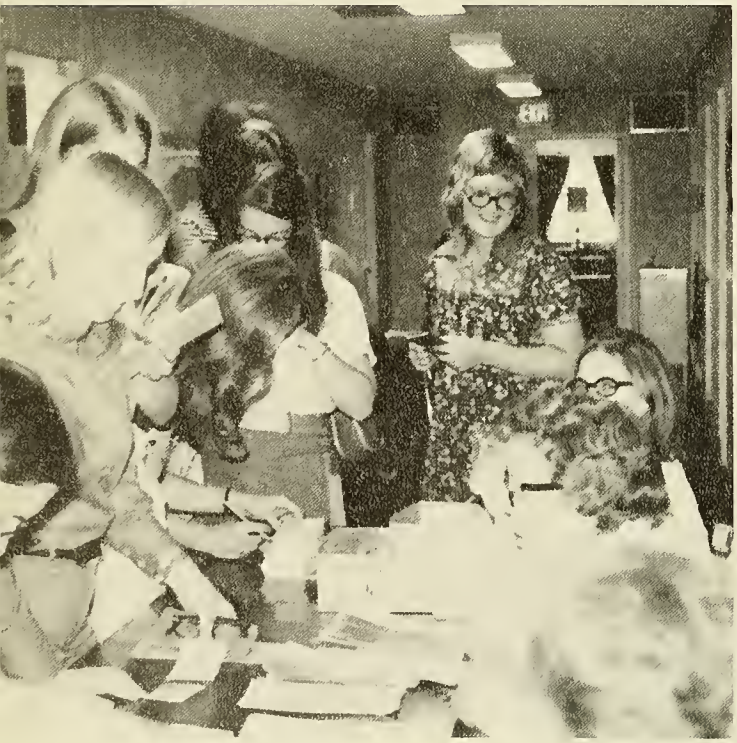

"Five dollars please."

What this place needs is a good traffic cop!

FLUTING

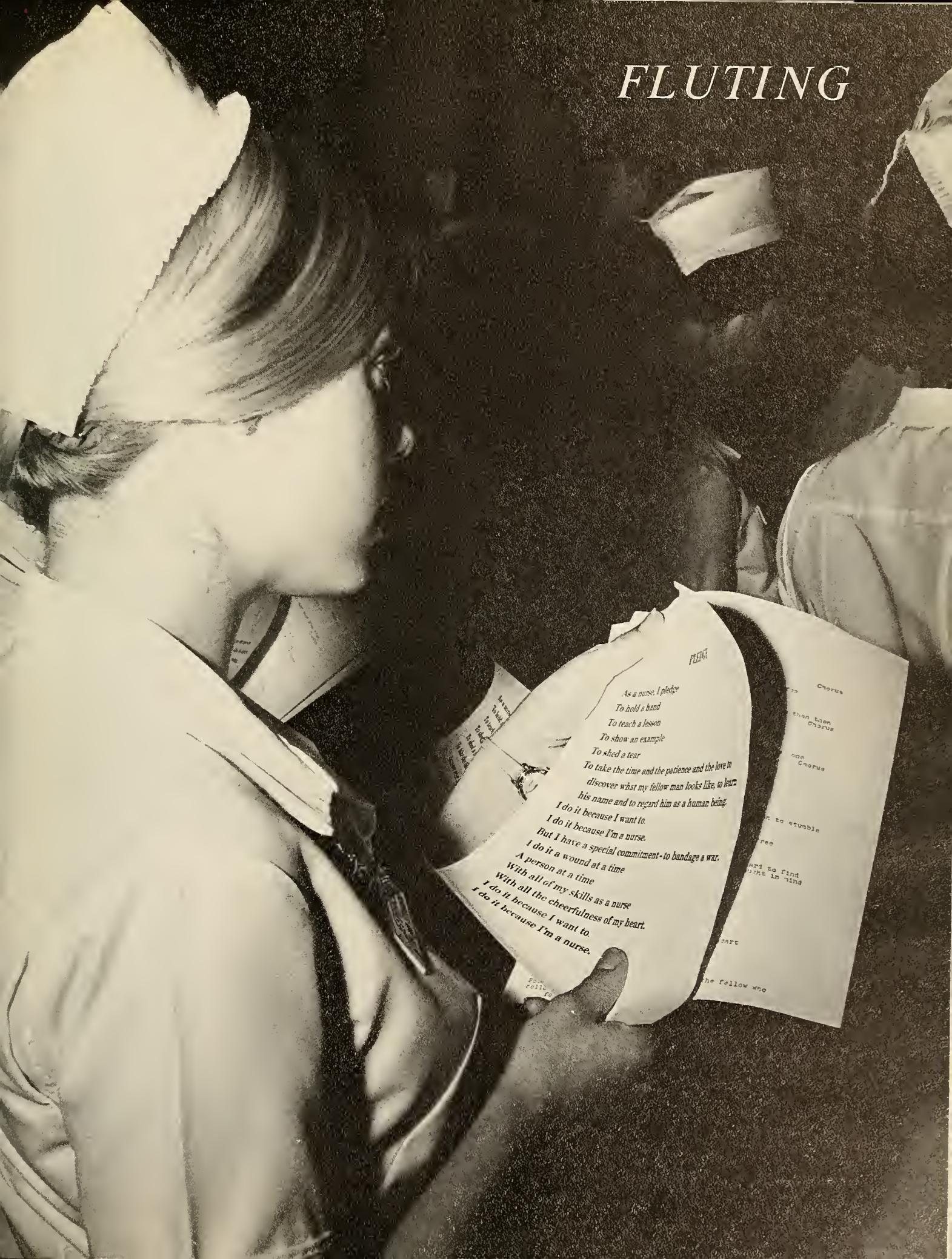
As a nurse, I pledge
To hold a hand
To teach a lesson
To show an example
To shed a tear
To take the time and the patience and the love to
discover what my fellow man looks like, to learn
his name and to regard him as a human being.
I do it because I want to.
I do it because I'm a nurse.
But I have a special commitment - to bandage a war.
I do it a wound at a time
A person at a time
With all of my skills as a nurse
With all the cheerfulness of my heart.
I do it because I want to.
I do it because I'm a nurse.

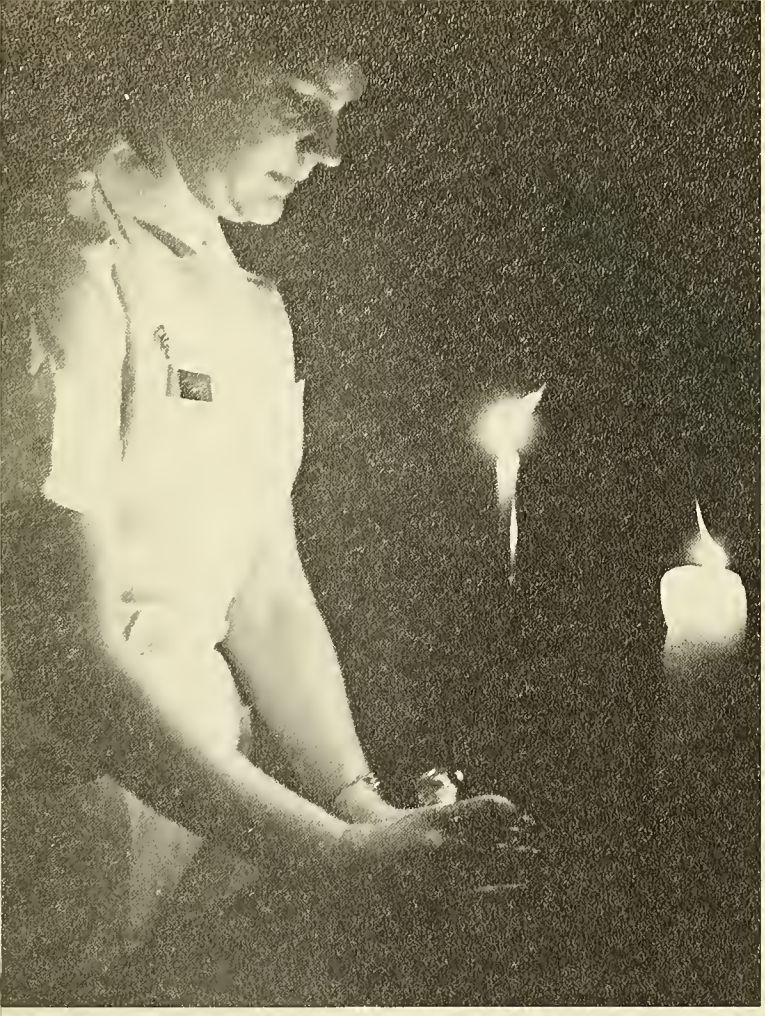

Betcha can't eat just one!

ARDENT TEACHERS, AVID PUPILS, AND GOOD TIMES FOR ALL

Love those uniform inspections.

Men's Lib, right Bill?

STUDENT GOVERNMENT ORGANIZATION

Becky Azares — Sr Rep; Kathy Deska — Treas; Becky Sansevere — Pres; Bill Spring — Soc Chmn; Eileen Berlin — Jr Rep; Marylou Robinson — Sec.

Not Pictured: Debbie Benz — Yrbk Rep, Sally Jo Pfund — VPres.

SGO SPONSORS CHRISTMAS ACTIVITIES

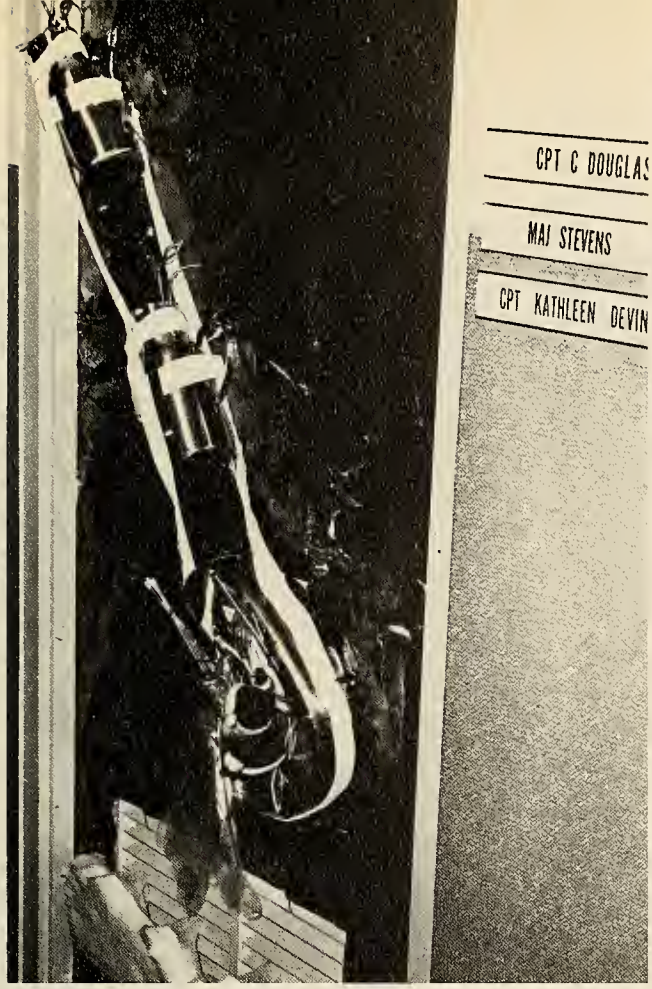

Santa's sleigh and reindeer win faculty door prize.

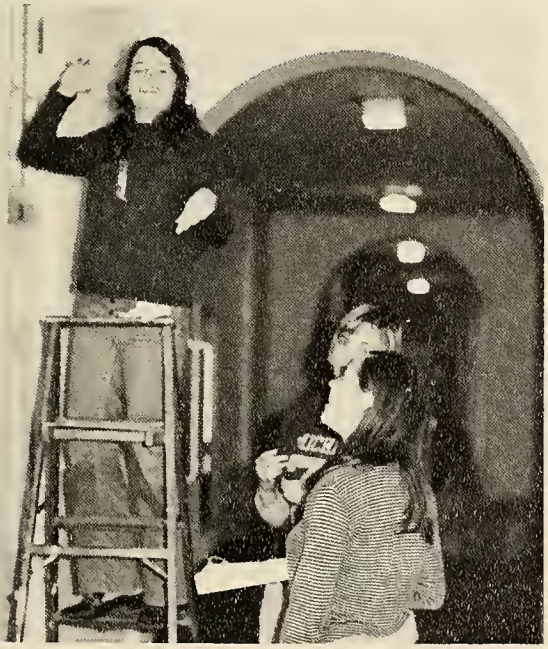

SIGMA THETA TAU NURSING HONORARY

FALL INDUCTEES

Judy Brakenridge
Denise Licari
Susan Patterree
Cynthia Whitehurst
MAJ Gerald Streiper

SPRING INDUCTEES

Robert Barnwell
Cathy Bell
Susan Birkel
Mary Both
Jean Brashear
Jillane Bruce
Pamela Burkhardt
Marianne Callich
Cathleen Carnahan
Margaret Compton
Karen Dawson
Catherine Fichera
Wendy Greenberg
Debbie Harvey
Nancy Hawthorne
Tana Isaacson
Caren Jones
Laura Langford
Nancy Leininger
Sandra Lohman
Gayle Lundblad
Claire McCormack
Georgia McMinn
Judith Minderler
Nancy Nelson
Carolyn Rooney
Pamela Saito
Elizabeth Schwarz
Linda Stephens
Barbara Tallman
Linda Thorpe
Cynthia Truitt
Diane Vogelei
Jane Yates

PHI KAPPA PHI

Members: Nancy Nelson, Debbie Benz, Sue Ratteree, and Pam Burkhardt.

Phi Kappa Phi is a national academic honorary open to all majors. Members are chosen on the basis of scholastic average which is usually in the top three per cent of the graduating class.

STUDENT NURSES' ASSOCIATION OF MARYLAND

FRONT: Janet Traylor — Nominations Committee Chmn.; Colleen Russell — Projects Committee Chmn.; Pat Browning — Historian; *BACK:* Rozanne Blake — Transportation Committee Chmn.; Nancy Nelson — Pres.; Carol Holland — Sec.; Janet Rexrode — Advisor; Terry Marks — Treas.; Geri McCarty — V. Pres.

Planning and implementation of the various activities of the Student Nurses' Association of Maryland was chiefly shouldered by WRAIN students who held positions on both the state and district 1972-73 executive boards. Community service projects of District V SNAM included a Halloween party in Delano Hall for children from Maple Glen Home in Laurel, Md., a Christmas caroling party to the United States Soldier's Home and a collection of clothing for distribution in the metropolitan area. Informative programs on acupuncture, Walter Reed's Drug and Alcohol Dependence Rehabilitation Program, and the needs of the deaf as presented by Mr. Willis Mann, a deaf individual, provided educational activity for the membership. The State and National Student Nurses' Association conventions held in Baltimore and Minneapolis, Minn., respectively, were attended by several WRAIN students, financed through scholarships given by two nursing organizations and by fund raising projects.

Children from Maple Glen Home enjoy the games at SNAM Halloween Party.

SNAM members listen to guest lecturer.

CHORUS

Chorus officers and advisors: Sally Balkema, Larry Washington, Barb Tallman, Sherry Sytsma, Susan Atkins.

Junior and Senior directors: Barbara Scott, Phyllis Byosius, and Sherry Sytsma.

PRACTICE MAKES PERFECT

"Once again, with OOMPH!"

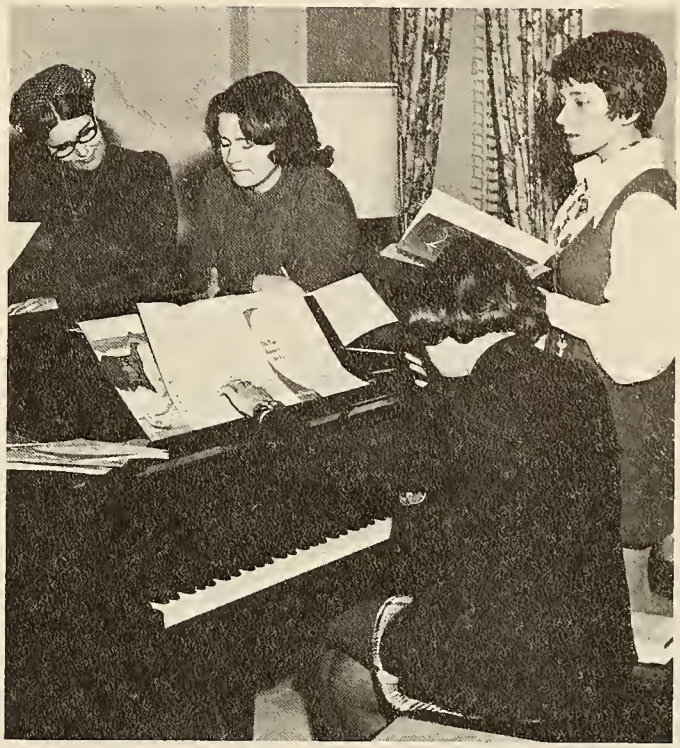

WINTER CONCERT—A CHILD'S CHRISTMAS

The audience joins chorus members in "Dreaming of a White Christmas."

HALLOWEEN PARTY

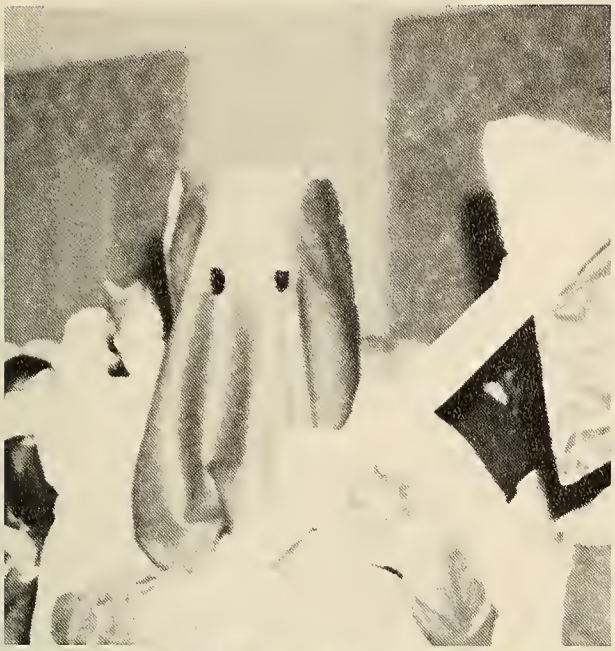

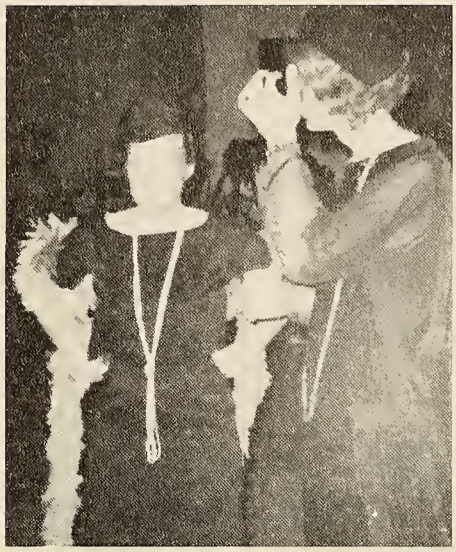

YEARBOOK STAFF

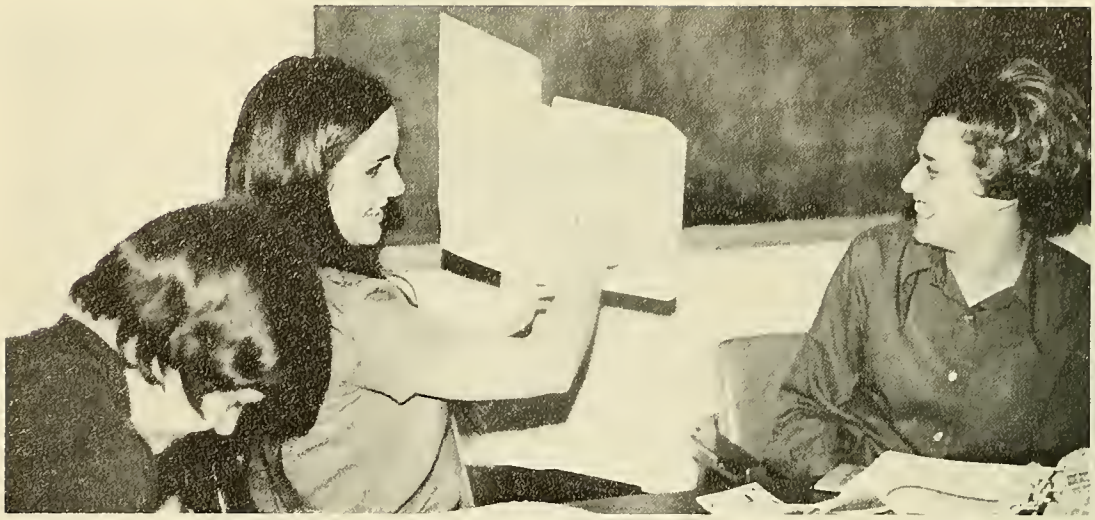

Debbie Benz	— Editor
Maureen McPhee	— Assistant Editor
Faith Sterling	— Faculty Adviser
Sue Birkel	— Business Manager
Kathy Briscoe	— Sales Manager
Denise Licari	— Photographers
Terry Ulrich	
Mickie Compton	— Senior Section
Jesse Lobb	
Marylou Robinson	— Junior Section

LIFE AT DELANO

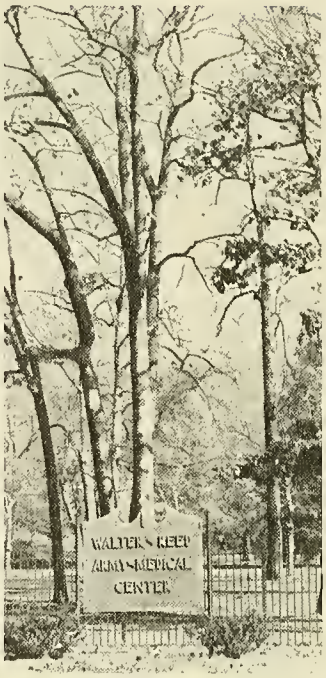

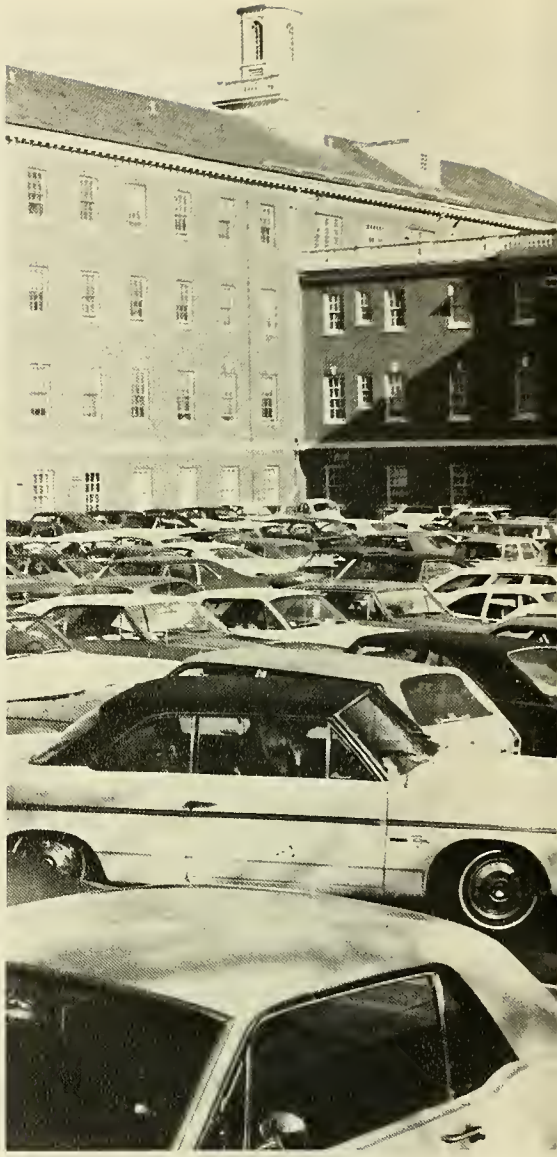

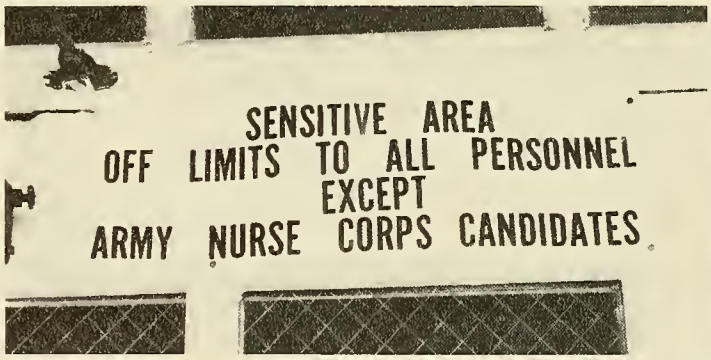

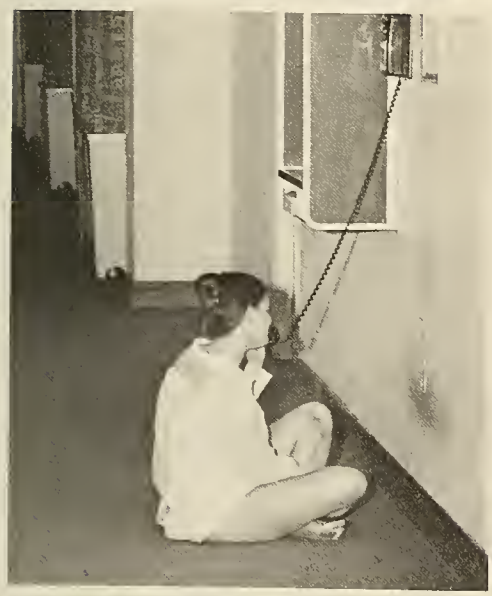

PEOPLES

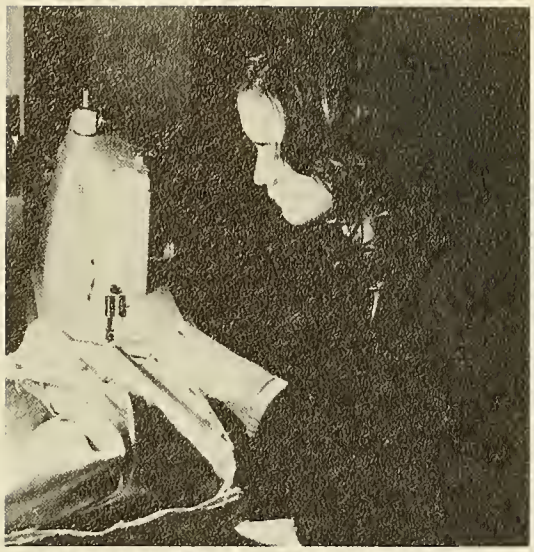

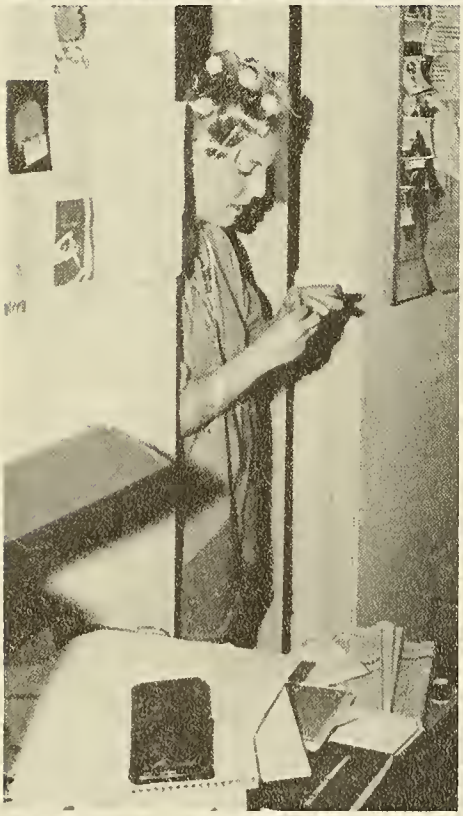

IN MEMORY OF

MRS. BETH J. SCHUCK

RESIDENT COUNSELOR

1966-1973

OUR RESIDENT COUNSELORS

Mrs. Mary Meighn

Mrs. Dorothy Hastings

Mrs. Virginia Guiteras

Mrs. Florence Ames

ARMY LIFE MEANS . . .

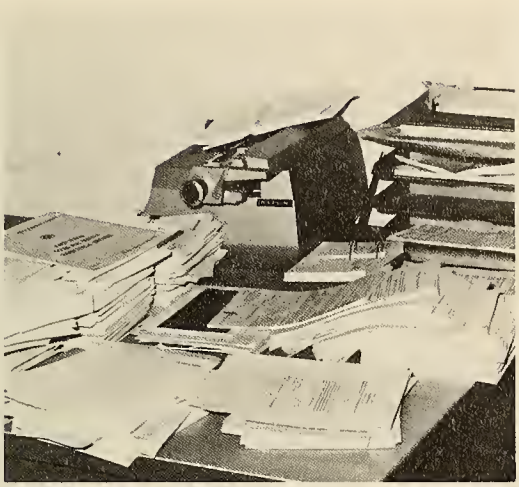

Ten copies of everything

Looking forward to the home town news

Getting up at 5:30

Glamorous uniforms

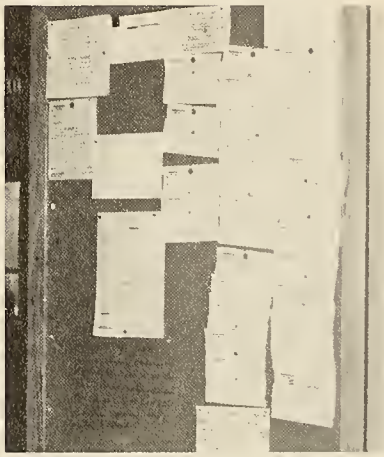

Endless messages

Free hops all over the world

High times at the O Club

Good friends

TIME OUT FOR CLASSES AND STUDYING

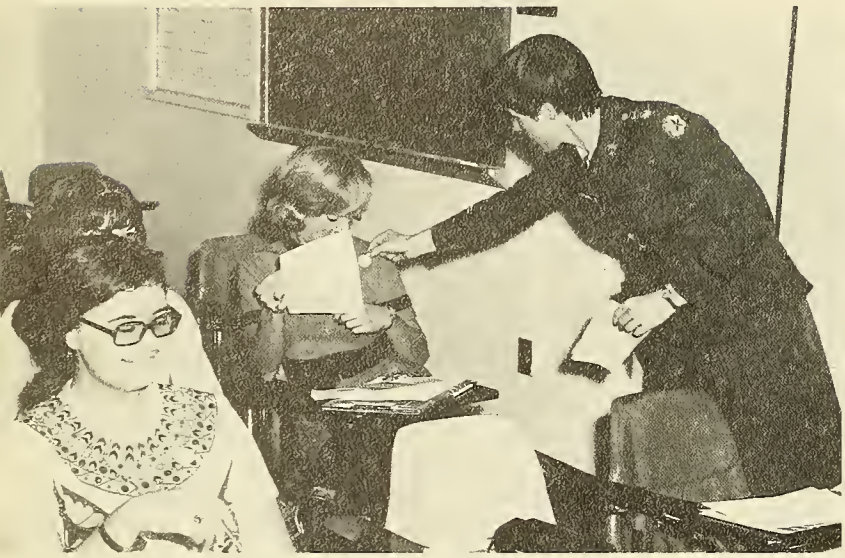

MAJ Stevens attempts to cure the "I hate Monday" syndrome.

Seniors learn emergency techniques in Red Cross First Aid classes.

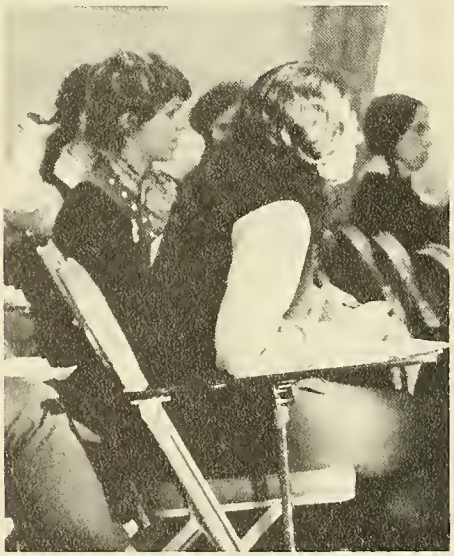

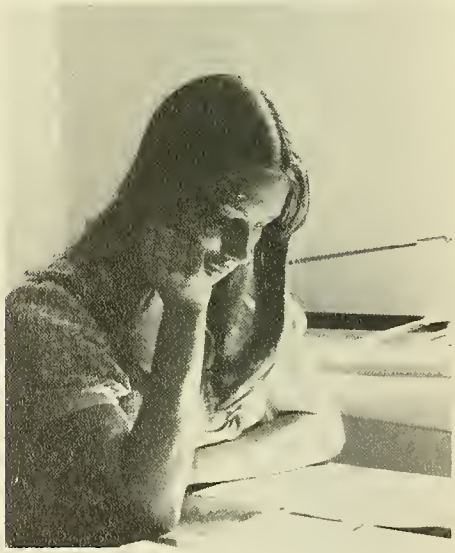

GLIMPSES OF LIFE AS A STUDENT NURSE

Get that hair off that collar!

Some days, everything goes right for a change.

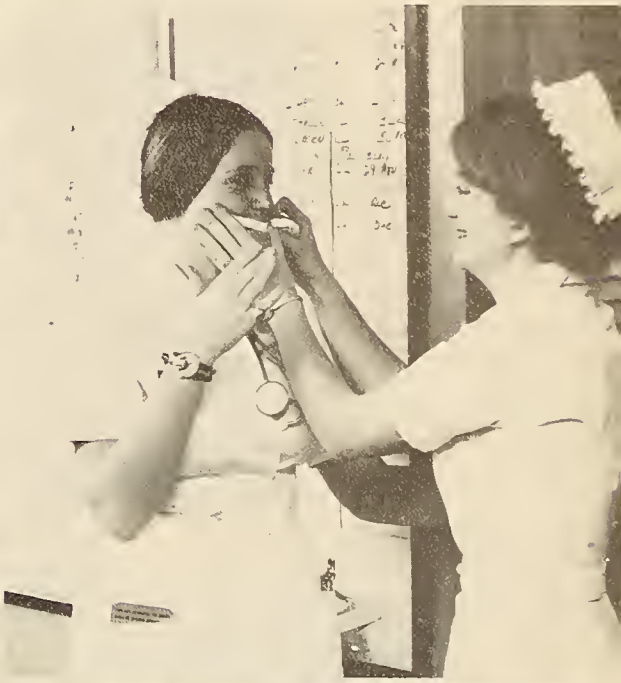

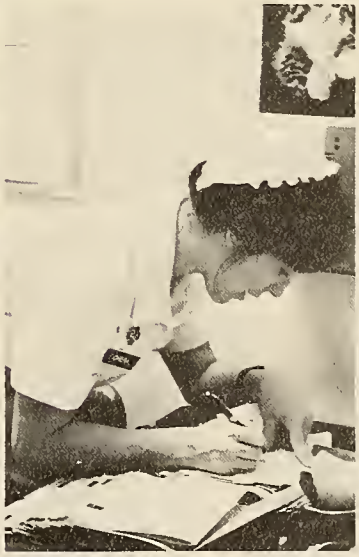

3:00 and only 15 more notes to write.

It's Friday — head for the club!

THE COUNTDOWN BEGINS,

200 DAYS

Food with friends.

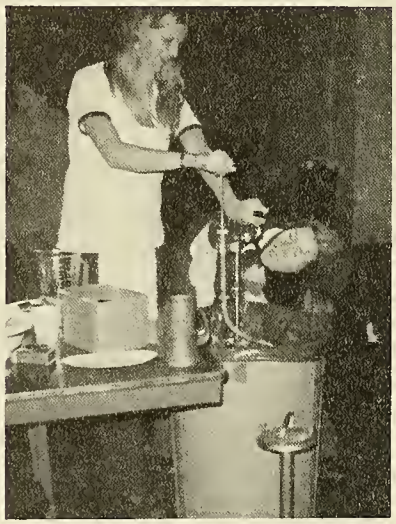

Good to the last drop!!

"MMMMM, enjoy, enjoy!"

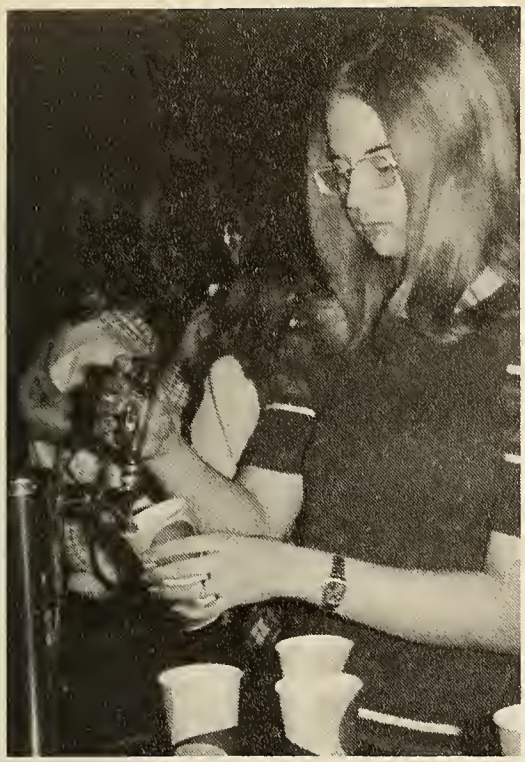

"Fill 'em up!"

Over WHERE, Carolyn?

"I'm warning you . . .!"

Together.

. . . *100 DAYS*

ASSIGNMENTS— A DAY OF JOY AND SORROW

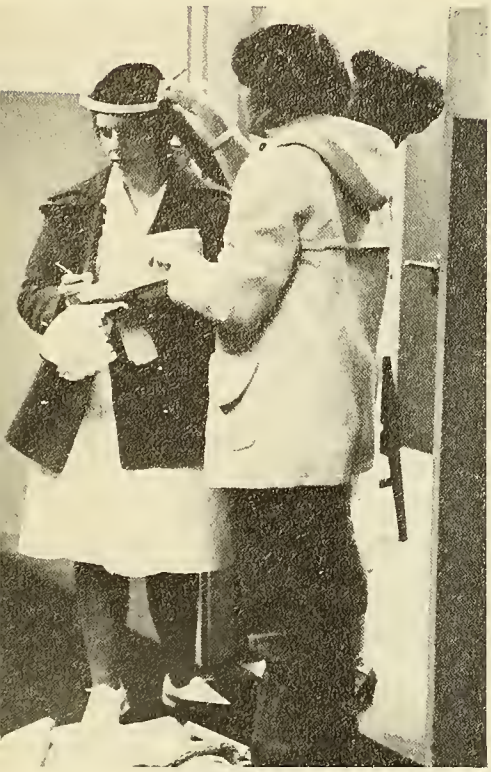

Bribes — cap and gown measurements traded for assignments.

South Carolina's a long way from that special guy.

You got Fort Polk too?

Mrs. Mazzone *please* hurry!!

UNIFORM INSPECTION WHEN YOU REALLY START TO FEEL LIKE *"YOU'RE IN THE ARMY NOW"*

Marilyn tries for two fingers above the eyebrows.

A very solemn occasion for Cathie as she puts on her "dowdiness" for inspection.

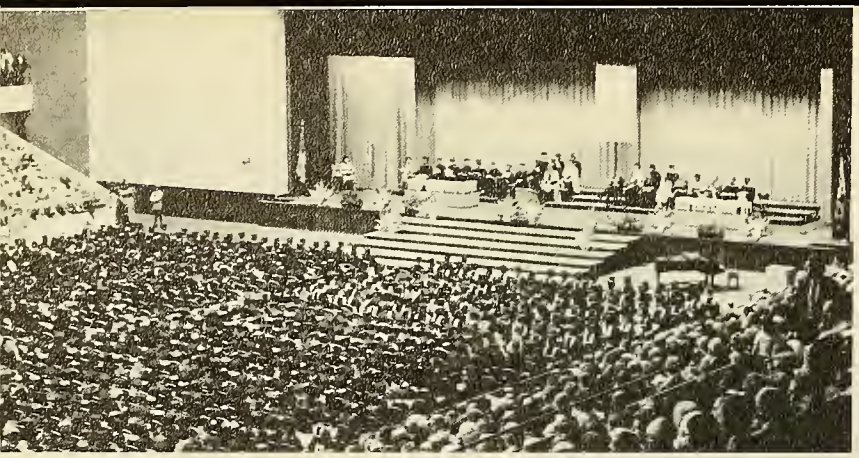

GRADUATION . . .

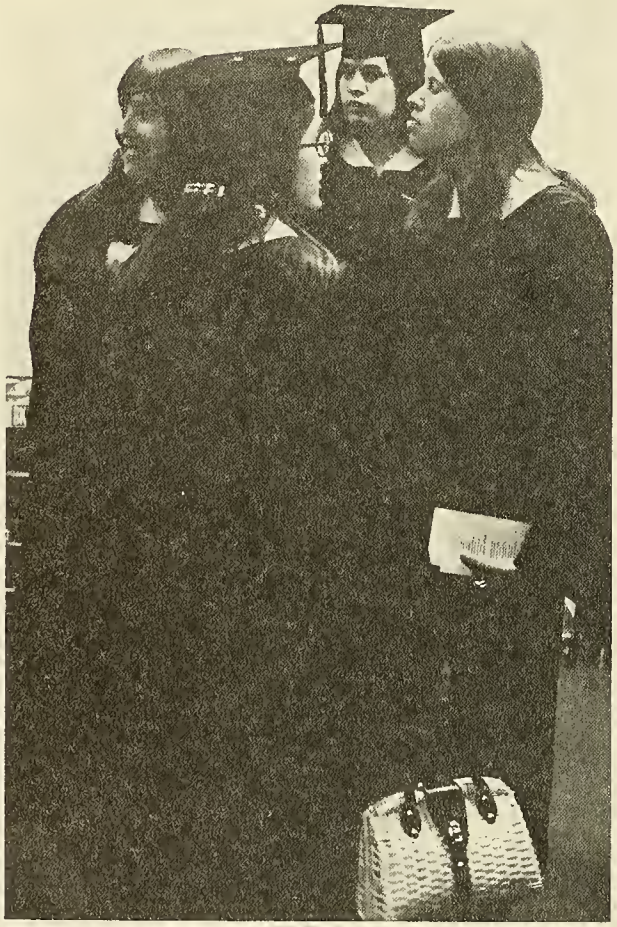

Graduation is the culmination of four years in WRAIN, but it is by no means the end of learning and study. For many it is the beginning of an exciting career in the various aspects of a very rewarding field.

A NEW BEGINNING

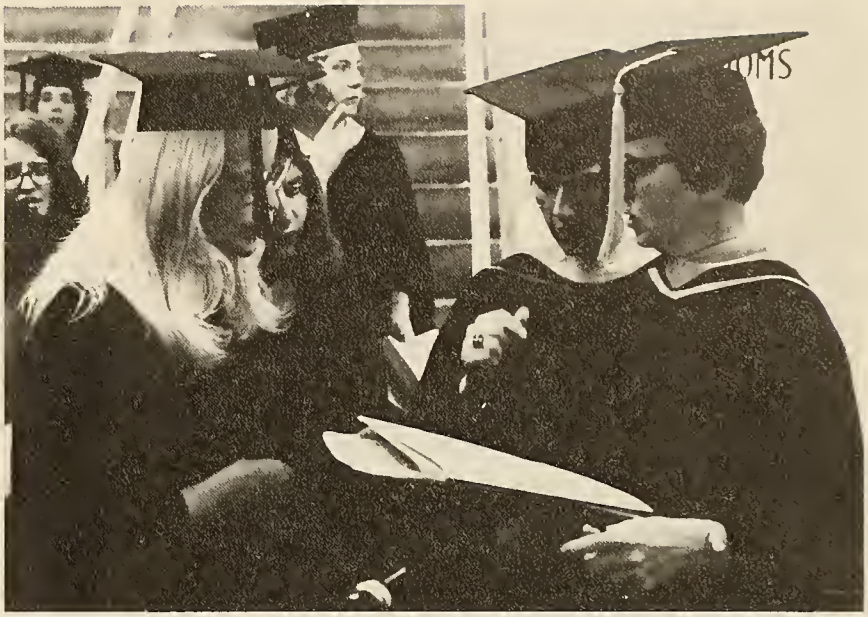

COMMISSIONING

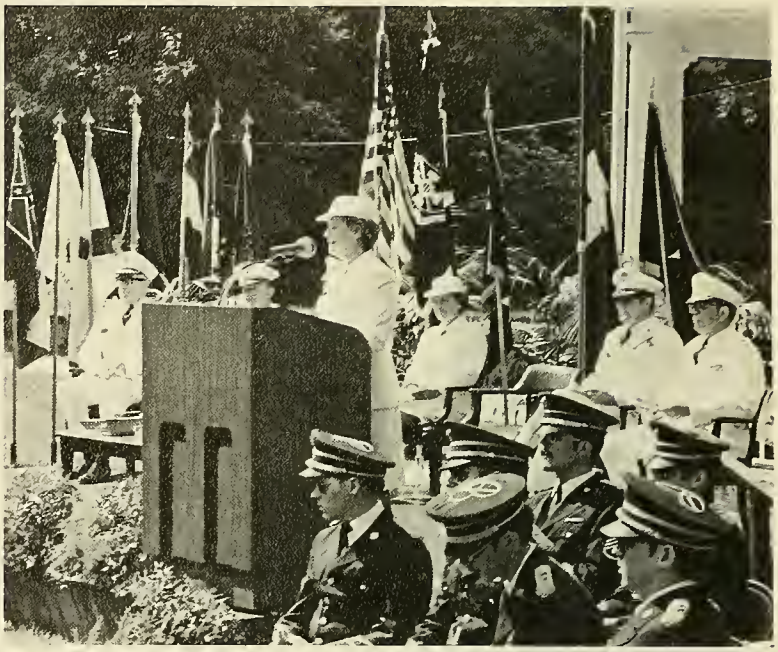

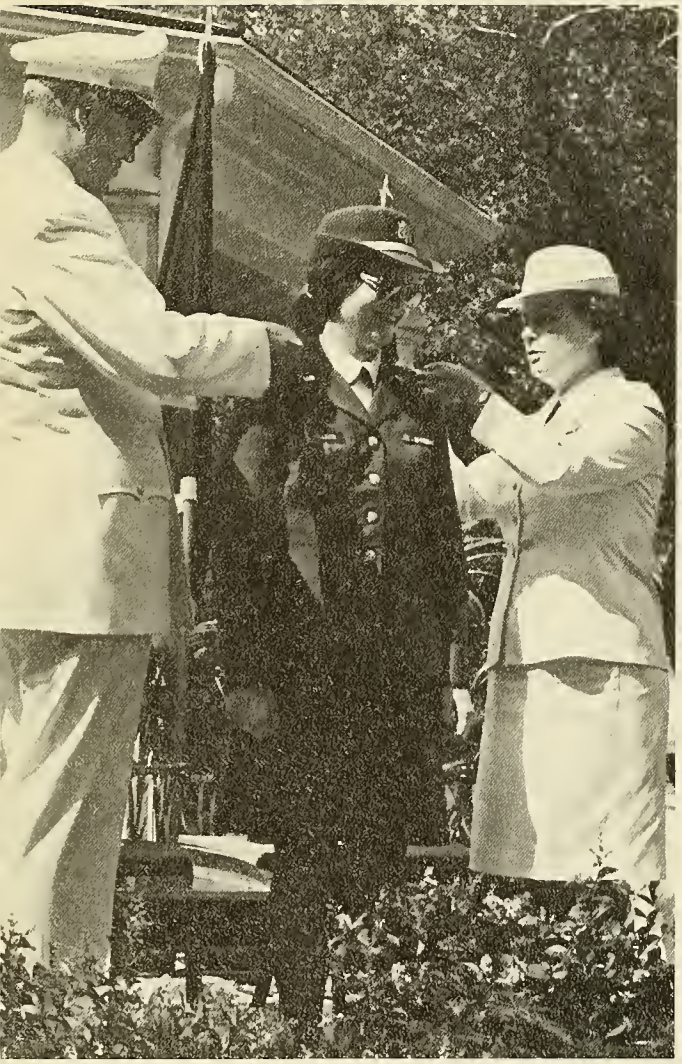

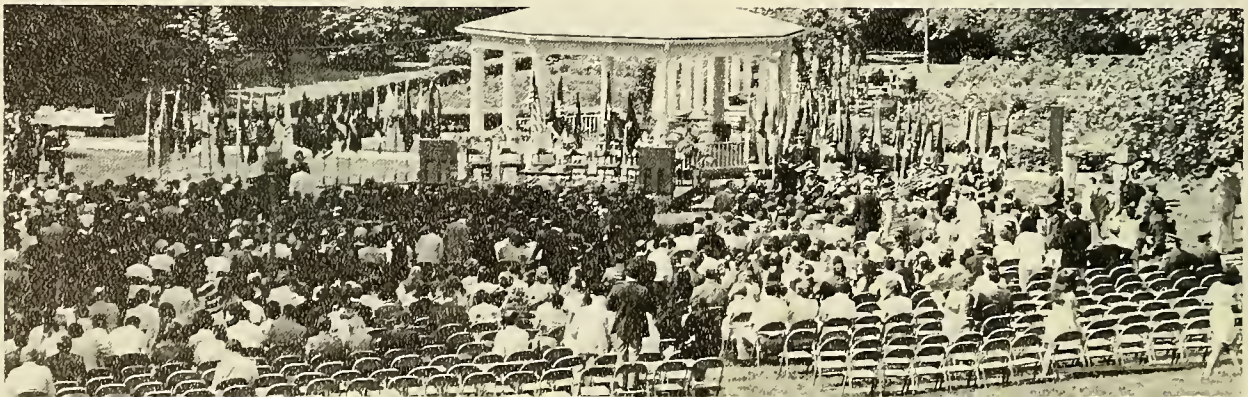

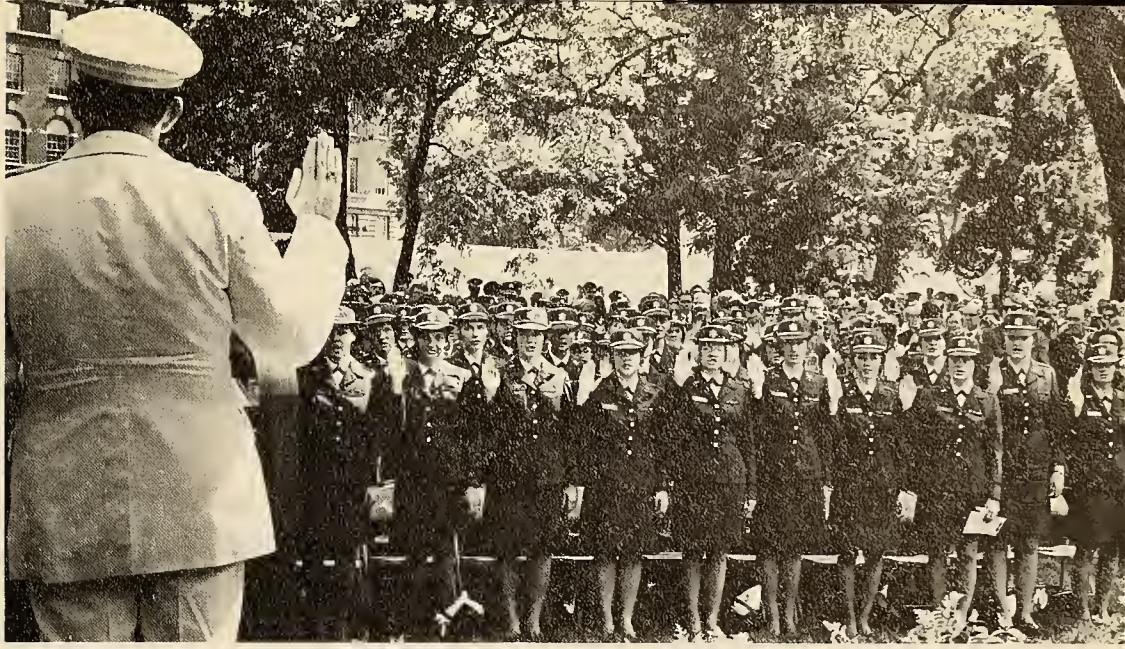

This year Commissioning took place on June 2, 1973. It awards the additional privilege of being an Armed Forces officer to all WRAIN graduates. At the ceremony, Nancy Nelson and Jane Yates were awarded the Silver and the Bronze Medallions, respectively. In addition, Robin Richardson was given the Anonymous Donor Award based on her demonstration of class citizenship, leadership, reliability, and responsibility.

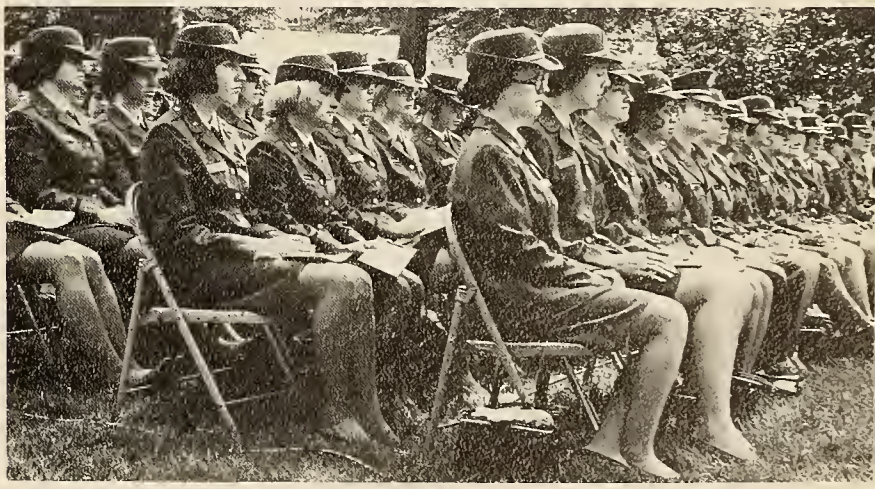

SPONSORS

MAJ Clara L. Adams
Mr. and Mrs. Jesse Adkins
Mr. and Mrs. George B. Akers
Mr. and Mrs. Robert Arnst
Mr. and Mrs. Richard Aufdencamp
Mr. and Mrs. Francisco Azares
COL (Ret.) and Mrs. C. F. Baish
Mr. and Mrs. Frank J. Bala
Mr. and Mrs. Furman S. Baldwin
MAJ Sarah A. Balkema
LTC Marian C. Barbieri
Mr. and Mrs. Oral A. Barney
Mr. and Mrs. James Bell
Mr. and Mrs. Robert P. Benson
CMSgt and Mrs. Arnold Benz
Mrs. Ann M. Berg
Mr. and Mrs. Owen A. Berg
Mrs. Ralph J. Beshears
Mr. and Mrs. Richard D. Birkel
Mr. and Mrs. Raymond L. Blaase
Mr. and Mrs. James H. Blahusch
Mr. and Mrs. J. Dean Borup
Mrs. William M. Both
COL and Mrs. E. K. Brakenridge
Mrs. Irene Brashear
Mr. and Mrs. Ivar Brekke
Mr. and Mrs. Donald E. Brennan
Mr. and Mrs. Harold Briscoe
Mr. and Mrs. C. S. Brotko
Mr. and Mrs. Harold E. Brown
Mr. and Mrs. Marion R. Bryson
Mr. and Mrs. Louis D. Caporale
Mr. and Mrs. Roy N. Carlson
COL (Ret.) and Mrs. G. W. Cartwright
COL (Ret.) and Mrs. J. Chesebrough
Mr. and Mrs. Walter G. Chong
Mrs. H. M. Clark
Mr. and Mrs. John P. Combs
Mr. and Mrs. Leo D. Conboy
Mr. and Mrs. E. E. Connor
Mr. and Mrs. Alfred Conte
Mr. and Mrs. Thomas E. Conway
LTC Joan K. Cotter
Mr. and Mrs. Louis Dallenbach
Mrs. Lois DeMott
Mr. and Mrs. W. R. Dougan
Mr. and Mrs. Darrell B. Dyer
Mr. and Mrs. Joseph Eckert, Jr.
Mr. and Mrs. John Ericksen
Mr. and Mrs. Lee K. Evelhoch
Mr. and Mrs. Fred Fausti
LTC (Ret.) and Mrs. S. Fede
MAJ Felicitus Ferington
Mr. and Mrs. Wm. S. Flanagan
Mr. and Mrs. Charles W. Foley
COL and Mrs. Wm. J. Foulk
Mr. and Mrs. Robert E. Franklin
Mr. and Mrs. Raymond Frase
CMDR and Mrs. Gunnar Fredericksen
Mr. and Mrs. Bernard Gerber
Mr. and Mrs. W. F. Gilliam, Jr.
Mr. and Mrs. Lloyd Glessner
LTC (Ret.) and Mrs. F. Greenberg
Mr. and Mrs. Roy Wm. Hall, Jr.
Mr. and Mrs. G. A. Harvey
Mrs. Dorothy M. Hastings
Mr. and Mrs. George E. Hawthorne
LTC (Ret.) and Mrs. Charles Heath
Mr. and Mrs. C. Hermann
Dr. and Mrs. Jack K. Herrington
Mr. and Mrs. Martin Hesselman
Mr. and Mrs. T. H. Hews
MAJ Frances A. Hiers
Mr. and Mrs. Raymond Hiersche
Mr. and Mrs. Raymond H. Hoge
MSgt and Mrs. Richard Holland
Mrs. Belle M. Hopkins
Mr. and Mrs. Lloyd A. Hulbert
Mr. and Mrs. Joseph Ianovale
Mr. and Mrs. Joseph J. Jaeger
Mr. and Mrs. Bruce Jerney
MAJ Jean M. Johnson
Mr. and Mrs. Wm. A. Johnston
LTC and Mrs. John H. Karwoski
Mr. and Mrs. Earl F. Keller
Mr. and Mrs. Omar C. Keller
Mr. and Mrs. Frank H. Kelly
Mr. and Mrs. Earl Kesel
Mr. and Mrs. Albert E. Kirk
COL and Mrs. John C. Kirsch
Mr. and Mrs. Kenneth Knudson
Mr. and Mrs. Gene Kotarski
LTC (Ret.) and Mrs. T. Krohe
Mr. and Mrs. A. Kurdys
Mr. and Mrs. Thomas Langford
COL (Ret.) and Mrs. Wm. S. Lawing
Mr. and Mrs. L. E. Leininger
Mr. and Mrs. Charles Licari
Mr. and Mrs. S. A. Linton
Mr. and Mrs. Marvin Long
Mr. and Mrs. Daniel Lovaas
Mr. and Mrs. Edmund Malone
CPT and Mrs. Joseph Maloney, Jr.
Mr. and Mrs. Earl G. Marks
Mr. and Mrs. Arthur Martin
Mr. and Mrs. J. D. Mattley, Jr.
Mr. and Mrs. T. A. McCormack
MG Harry J. Mier, Jr.

LTC Hannah S. Moynahan
Mr. and Mrs. Franklin Munch
Mrs. Elaine Munoz
Dr. Marion J. Murphy
Mr. and Mrs. Edward C. Muse
Mr. and Mrs. M. S. Mussnug
Mr. and Mrs. Stanley J. Nakanishi
Mr. and Mrs. Marvin Neameyer
Rev. and Mrs. W. H. Nelson
Mr. and Mrs. Walter R. O'Connor
Mrs. Ida R. Osman
Mr. and Mrs. Norman Pepin
Mr. and Mrs. Robert A. Pfund
Mrs. Wilma E. Phillips
Mr. and Mrs. Arthur Piccioli
Mr. and Mrs. Lawrence E. Pittman
COL Drusilla Poole
LTC (Ret.) George Poppas, Jr.
Mr. and Mrs. Clemens O. Putz
LTC Rosa J. Ramirez
Mr. and Mrs. Anthony Rapalas
CPT Janet S. Rexrode
Mr. and Mrs. Dean E. Richardson
Mr. and Mrs. John V. Robb
Mr. C. W. Roberts, Jr.
Mr. and Mrs. Walter J. Robinson
Mr. and Mrs. William S. Rooney
LTC (Ret.) and Mrs. Chas. Russell
Mr. and Mrs. H. A. Russell
Mr. and Mrs. Larry Y. Saito
Mr. and Mrs. Samuel Sansevere
Mr. and Mrs. Michele A. Schmidt
COL and Mrs. Wm. X. Schwarz
MAJ (Ret.) and Mrs. Lynn Shelton
MAJ (Ret.) and Mrs. O. R. Siewert
COL (Ret.) and Mrs. J. Simmerman
Mr. and Mrs. Byron F. Smith
Mr. and Mrs. William Spring, Sr.
Mr. and Mrs. Donald F. Starkey
Mr. and Mrs. Gene E. Steinke
Mr. and Mrs. W. T. Stephens
Mr. and Mrs. J. A. Stevens
MAJ Lila C. Stevens
LTC Flora C. Streett
MAJ and Mrs. Gerard E. Strieper
Mr. and Mrs. Jerome G. Systma
Mr. and Mrs. Oliver Tallman
Mr. and Mrs. Joseph Tiso
Mr. and Mrs. Merlin Traylor
LTC (Ret.) and Mrs. Cecil Truitt
LTC (Ret.) and Mrs. C. D. Ulrich
Mr. and Mrs. Orval K. Ward
Mrs. Anna A. Weis
Mr. and Mrs. Obie Whitehurst
Mr. and Mrs. Lincoln Wilcox
Mr. and Mrs. Harold P. Wink
Mr. and Mrs. C. C. Wittstadt
Mr. Jacob C. Wolfe
SFC Earl J. Yates, Jr.
CPT and Mrs. Edmund Zurawski

PATRONS

Mrs. Ruby Ericksen
Mr. and Mrs. David E. Fons, Sr.
Mr. and Mrs. Samuel Foster
LTC Patricia A. Greene
Mr. and Mrs. R. D. Griffey
Mr. and Mrs. Walter Hancock
Mr. and Mrs. Carroll Kuehn
Tonia L. Martin
Mr. and Mrs. Arthur G. Nelson
Lisa and Larry Osman
Mr. and Mrs. Robert Prost
Mr. and Mrs. John Shrewsbury
LTC and Mrs. William H. Tausch
Mr. and Mrs. Fred Visintainer
Mr. and Mrs. Clifton Wilcox
Mr. and Mrs. Frank A. Yank
Mr. and Mrs. John Yergen

This year's Pledge was made possible by the effort and support of WRAIN students, our advisor CPT Faith Sterling, photographers Mr. and Mrs. Louis Spear and MAJ Lila Stephens, American Yearbook Company representative Mr. Greg Nygard, and our benefactors. The Pledge Staff extends to all a special

THANK YOU!

This picture typifies my experience as yearbook editor. A few loyal staff members struggled with limited experience to produce this, our first independent yearbook. Spending sleepless nights trying to meet deadlines, sharing scarce supplies, learning to use a new camera, frantically searching for pictures — these are but a few of the trials and tribulations we went through.

I would like to thank those staff members whose efforts produced this year's PLEDGE. I appreciate the support and understanding of the entire staff and the faculty.

The staff has tried to capture the experiences of student nursing at Walter Reed, I hope each of you finds meaning in our attempt to ask, "What's going on here?"

Debbie Benz
Editor, '73